THE ATLANTA CONSTITUTION.

BY W. A. HEMPHILL & CO. | ATLANTA, GEORGIA, SATURDAY, APRIL 23, 1870. | VOLUME II--NUMBER 262

EVENING EDITION.

ATLANTA, GEORGIA, APRIL 22.

ATLANTA PRICE-CURRENT.

[CORRECTED DAILY.]

CONSTITUTION OFFICE, ATLANTA, April 22, 3 o'clock, P. M.

Merchants were generally active this morning, and business lively.

Cotton buoyant at 21 cents for middlings.

Corn in great demand, and firm at 1 35 per car load at the depot.

Fertilizers and seeds are in active demand.

COTTON—Receipts light. Market quiet, at the following prices: Middlings 21; low middlings 20; good ordinary 19; ordinary 18.

MONETARY—Gold buying at 1 12½ selling at 1 14. Silver buying at 1 08; selling at 1 12. Exchange on New York buying at par; selling at ¼ premium.

GRAIN.—Corn in good demand at 1 35 by the car load, at the depot; 1 38 in small lots. Wheat 1 40a1 45 for prime red; 1 45a1 50 for prime white. Oats in good demand at 80 by the car load, 85 in small lots. Rye 1 20.

BACON—Fair stock on hand, prices stiffer; clear sides 18½; clear rib sides 18; shoulders 13½; plain hams 18a20; canvased 20a22.

LARD—Barrels 18¾; kegs and cans 19¼.

BULK MEATS—Clear sides 16¼; clear rib sides 16¾; shoulders 12¾; hams 17½a18.

GROCERIES.—Corn meal 1 35 by car load, 1 37 in small lots. Rice. 8c, tierces. Soap, 7a9c. Candles, adamantine, 15c; Tallow 12a15c. A. Sugar, 16c; Extra C, 15; Yellow, C, 12a13; Brown, 14a14½. Rio Coffee. 20a24; Java, 35a38c. Beeswax, 33 a34. Virginia salt, 2 25. Liverpool, 2 50. N. O. Syrup, 75a1 00. Molasses, barrels, 48. Pepper, 37½. Race Ginger, 25. Starch 10. Extra State cheese, 15c; Factory, 20a21c; English dairy, 22c. Goshen butter 40a45c; Tennessee, 25a30. Apples 7 00a10 00 per bbl. Eating potatoes 2 75a3 50 per bbl; planting 5 00a6 00. Eggs, 23 per doz, by the lot. Venison Hams 10a18c per lb.

DRIED FRUIT.—Peeled Peaches 9a11c; not peeled 5a6c; Apples 5a6.

TOBACCO.—Low grades, sound medium, summer work, 65. Stock small. Low grade, winter work (won't stand May sweat) 60a 62½; fine 90a1 00; choice 1 25; leaf 20.

FLOUR—Superfine per bbl. 6 00a6 25; extra 6 50a7 00; family 7 00a7 50; fancy 8 00a8 50.

OAT FEED.—Peas, 2 75; pea meal, none; off meal, 4 50a5 00 per bbl, 200 lbs; bran, 1 75 per 100 lbs; prime hay, 1 70a1 90 per 100 lbs. Kentucky Cow Feed, 1 00 per bushel. Stock meal 1 00 per bushel. Baled shucks 2 00 per 100 lbs.

HOGS AND LIVE CATTLE—Live shotes, 6½a7½, owing to size; stock fair; no demand. Live cattle on foot, choice 5a5½c; common 3½a4c gross. Stock light.

HARDWARE—Swedes iron, 8a9; horse shoe, 7a8; round and square, 5a10; City Mills bar, 6a6; Pittsburgh bar, 6; nail rod, 10a 12; band, 7a8; Nails, 4s to 60s, 5 75; 3s, common, 6 75; 3s, fine, 8 75. Plow steel, 11c; cast. 26a28c; German, 18a20.

FERTILIZERS.—Dickson's Compound, 66 00 per ton; Soluble Pacific 72 50; Acid Phosphate of Lime 52 50; Wilson's Ammoniated Super Phosphate Lime, 65 00a70 00 cash, 75 00 time; Virginia Land Plaster 22 50; Baugh's Rawbone Sup. Phos. 70 00; Coe's Sup. Phos. 75 00; Ground Bone 65 00; Willingham Fertilizer 65 00 cash, 75 00 time; Whann's Rawbone Sup. Phos. 70 00 cash; Ruth's Challenge Sup. Phos. 75 00; Chesapeake Guano 75 00 cash, 85 00 time; Georgia Fertilizer 70 00 cash, 80 00 time. Oakley Mills Flour of Rawbone (at mills,) 75 00; pure Dissolved Bone (at mills,) 75 00. Sea Fowl Guano, 72 50; Etiwan No. 1, 62; No. 2, 72 00; Peruvian Guano 100 00; Rhodes' Superphosphate 67 50; Mapes's Superphosphate 70 00; Zell's Superphosphate 70 00; Berger & Butts' Excelsior Superphosphate of Lime 70 00

DRY GOODS.—Amens 11; Sprague, 10; Pacific 11; Lancaster 11; Wamsutta 7 3-4; Amoskeag, 9 1-2. Ticking, Pittsfield, 12; Croton, 12; Albany, 12; Eastern B, 18; Amoskeag D, 23; Hamilton, 32; Conestoga 4-4, 30; Amoskeag A C A 40. Low grades of prints can be had at from 6 to 6½.

FACTORY GOODS.—Brown Shirtings, ⅞, 19½; B. Shirting 3-4, 10a1-4, 14½; Bleached shirting, ⅞, 7a9½; Bleached shirting, ⅞, 11¼a14½; Brown drills, 15; Bleached Drills, 15½; Stripes, 10¾a18½; Checks, 18¼a19; Montour Osnaburgs, 19½; Troup, 20¼a21; Yarns, 1 90a2 00.

LIQUOR MARKET—Whisky, rectified, 1 25 a1 50 as to proof; Bourbon 1 25a6 00; Robinson County, 4 00a5 00; Cognac Brandy, 1 50a3 00; St. Croix Rum, 4 00a6 00; Jamaica Rum, 4 00a6 00; Holland Gin, 1 6 0a6 00; Scotch, 3 50a4 00; Domestic Porter, 3 00; French Brandy, 4 50a12 00.

LIME AND CEMENT—Cherokee lime, 50c per bushel; Chewackla, 60c. Hydraulic cement, 5 00 per barrel, James River 4 50 per bbl. Plaster of Paris, 6 00 per barrel.

LUMBER—All classes of framing lumber bring readily 20 00 per M; all plank (green) 22 50 per M; weather boarding, 22 50; flooring, tongued and grooved, 32 50; shingles, pine, drawed, 3 00 per M; sawed, 5 75 a6 00 per M; white oak wagon timber, 30 00 per M; walnut, 80 00.

LEATHER AND HIDES—White oak sole, 40a50; Hemlock, good, 31a33; damaged, 25a30; French calf skins, 36 00a60 00 per doz; American calf skins, 25 00a35 00; Harness leather, 45a50c; upper leather, 60a80c; linings kins, (sheep), 4 50a9 00 per doz. Green hides 8a9c; dry salted, 15a16c; dry flint, 16a18c.

BAGGING AND ROPE—India and Borneo bagging, 20a30c; Kentucky, 20a25. Machine made rope, 8½c; hand made, 8c.

DRUGS AND DYES—Bi-carb soda 7a8 per lb. Blue stone 18a20. Copperas 4a5. Epsom salts 6½a8. Madder 22a25. Opium 17 00a19 00 per pound. Alum, 8a10. Borax, 45. Brimstone. 8a10. Camphor, 1 20a1 40. Indigo. 1 20a1 60. Quinine, 2 75 per oz. Saltpetre, 12a20c per pound. Castor oil, quarts, 6 00a6 50; pints, 3 50a3 75; per gal., 3 75a 4 00. Sweet oil, per dozen, 1 50a5 00; per gal., 1 45a3 50.

OILS AND PAINTS.—Linseed oil, raw, per gal., 1 30a1 35; do. boiled, 1 35a 1 40; Sperm, 2 50a3 00; Whale, 1 50a 2 00; Lard, 1 40a2 00; Pure Winter, 2 00; Tanners, 1 00a1 25; Kerosene 1 75a2 00; Tanners, 1 00a1 25; Kerosene 40a50c; Petro, 40; Copal Varnish, 2 75a4 00; Japan, 3 00a3 50; Coach, 5 00a6 00. White lead, per lb, 11¾a15; do. pure, 16½.

POWDER AND SHOT—Rifle powder, per keg, 25 pounds, 7 25; blasting, 5 25. Patent shot, per bag, 3 00; buck, 3 25.

Telegraphic Markets.

NEW YORK, April 22.—Flour unchanged. Corn dull and drooping. Wheat quiet and steady. Mess pork quiet at 27 00a28 00. Lard steady at 15¾a16 for barrels. Cotton firm with moderate demand; uplands 23½; Orleans 24; Turpentine steady at 46a46½. Rosin 2 10a2 15 for strained. Freights quiet.

Stocks firm. Money easy at 6. Gold 12⅞. Bonds 12⅝. Exchange—long 9; short 9¾. Tennessee sixes, ex-coupons 61; new 56¾. Virginia sixes, ex-coupons, 69½; new 69. Missouria 92¾. Louisianas old 76¾; new 73½. Levee sixes 76; eights, 92. Alabama eights 99½; fives 78. Georgia sixes 85; 7s, 93¾. North Carolinas, old 46½; new 22¾. South Carolinas old, 88; new 87½.

Rentes 74f. 95c.

PARIS, April 21.—Bourse opened dull;

LIVERPOOL, April 22, noon.—Cotton firm; uplands 11¼, Orleans 11¾a11½; sales 12,000 bales. Sales for the week 50,000 bales, of which 4,000 were for export and 7,000 for speculation; stock 484,000 bales, of which 203,000 are American; receipts 46,000 bales, of which 20,000 were American; stock afloat 327,000 bales, of which 216,000 are American. Corn 30s 3d. Pork 97s 6d. Bacon 58s.

LONDON, April 22, noon.—Consols opened at 93¾; Bonds 88¾. Sugar quiet both on spot and afloat. Tallow quiet and steady.

HAVRE, April 23.—Cotton opened quiet.

The Queen of Prussia has declined the presidency of the Berlin Midnight Mission.

Prince Rosanal has five children by his polygamatic wife.

Bullock Gone Home.

It is rumored that Provisional Governor Bullock has gone to his home in Albion, New York, probably to recruit his shattered nerves, which, it is said, suffered a severe shock by the recent untoward political events in the capitol at Washinton.

☞ See Fourth Page.

The Skating Rink.

The Rink still maintains its wonderful popularity with the young fry, and for that matter, with the old fry too. It is thronged nightly. Last evening Mr. St. Clair, who has carried off the palm for roller-skating showed his skill. He far surpassed anything ever before seen in Atlanta. His evolutions were wonderful. He waltzed with inimitable grace. He will be here a week or ten days, and will skate every night the rink is open.

☞ Reading matter on every page.

Gov. Bullock Congratulates Senator Hamilton on Slandering the South.

When Senator Hamilton, a native born Texan, made a bitter speech defaming his own people and denouncing them as a "blood-thirsty set of cut-throats," Governor Bullock was one of the two men that heard him that warmly congratulated the slanderer on his aspersion.

Governor Bullock claims that he was called by the voice of a majority of the people of Georgia to the gubernatorial chair. If the claim is true, then indeed does he make an ungrateful return to those whose votes elevated him to the loftiest dignity of the commonwealth.

The thoughtful and fervent lover of his State sees matter for amazement in the affair under any possible supposition creditable to the man. An honorable and patriotic spirit, giving credence to a state of public disorder that hard facts would not let him disbelieve, would mourn over the sad state of things, and seek its correction in a remedy that carried as little of shame to his people as possible. The exultation he exhibited over the mendacious expositions of the man Hamilton, finds a parallel alone in the ribaldry in which a drunkard might indulge over the grave of his father.

Let us turn the leaf over one of the most sickening pages of Georgia's history.

The Georgia Bill Postponed on Butler's Account.

Radicalism seems bent on weeding out fully the capacity for surprise in the people of this country. This morning's telegraph told us that Butler requested the House to lay over the Georgia bill for ten days, as he had to go to Massachusetts for that time. The House granted this monstrous and extraordinary request, and postponed the consideration of the matter until May 5th.

Thus are grave public subjects toyed with. If Butler is a legal Congressman, it is his duty to be at his post to attend to the duties of his position. If he cant attend to them, let him resign. If there are no other men in Congress able to manage national legislation but Butler, the sooner the thing is remedied, the better; and as Radicalism rules the roost, it had better own up its inefficiency at once, and let somebody else try.

Here we have an important measure, involving the welfare of one of the largest commonwealths in the country, put off for a long period, when the whole country is clamorous for a settlement of the question; and this because one man has a little private business to do at home, and chooses to absent himself.

The thing is characteristic of Radicalism. It illustrates its subordination of the public weal to the private interests of the members of the faction; its sacrifice of great principles to petty exigencies; its wanton disregard of pressing duty for the slightest causes; its shameless insensibility to every consideration of dignity and respect; and its supremacy of caprice over the trammels of law.

Georgia News.

The Dalton Citizen says: A child of Mr. W. Worthy, of this place, was killed recently by falling from a piazza.

Corn looks bad on account of the cold, heavy rains, but there is generally a good stand in the fields about Fort Valley.

The Savannah Republican says a negro horse thief was captured in that city late Wednesday night. He operated in Scriven county.

A special car is provided at Macon and Augusta, on Sunday for members of the press attending the press convention next week, in Savannah.

The Dalton Citizen of the 21st, says: The Quarterly Meeting of the M. E. Church, here, is being protracted. Much interest is manifested.

Parties have recently visited Fort Valley in the interest of northern capitalists, with a view to the establishment of a large cotton factory at that place.

The Newnan Defender says: On Saturday evening last Mr. Thomas Barnes, one of the oldest and most useful citizens of Newnan, died.

The Columbus Sun says a beautiful silver trumpet was presented to Fire Company No. 4, of that city, by the citizens, on last Wednesday.

The Directors of the Charlotte, Columbia and Augusta Railroad unanimously elected Col. Wm. Johnston to the office of President, in Augusta, on the 20th.

The Dalton Citizen of the 21st says: The crops in this section of the country are very promising. The stand of wheat is excellent. Other cereals are doing well and indicate an abundant harvest.

The Rome Courier of 21st says: While several kinds of delicate vegetables have been slightly touched by the recent frost, no material damage has been done in this vicinity.

The Augusta Constitutionalist says: We understand that it is the purpose of the colored brotherhoods of Augusta to have a grand pow-wow glorification on the 20th, to celebrate the proclamation of the 15th Amendment.

At a public meeting of the citizens of Savannah, committees were appointed to receive members of the press; and extensive preparations are being made to make the Press Convention in that city a brilliant affair.

The Columbus Enquirer says: We see by the Atlanta papers that Rev. Mr. Earle, who has been preaching with much power and success in New Orleans for some time, is at present filling the pulpits of the Gate City. Could not our Baptist friends induce him to pay Columbus a visit?

The Augusta Constitutionalist contains the proceedings of the stockholders' meeting of the Charlotte, Columbia and Augusta Railroad, held in that city April 20th. Among the resolutions adopted was the following:

Resolved, That the Board of Directors are hereby invested with the full power and authority to treat with and conclude any negotiation or contract with the authorities of the Atlantic, Tennessee and Ohio Railroad Company, in regard to the rebuilding of their road, or its consolidation with the Charlotte, Columbia and Augusta Railroad.

The Rome Daily speaking editorially of the importance of the proposed Alabama and Georgia Railroad, says:

The city of Atlanta is vitally interested in the matter, and should take stock. Augusta and Charleston are likewise deeply interested, as it shortens their connection with the great West, and thereby diverts trade to their cities. They should each take a large amount of stock. Let the Georgia Railroad invest in it, its construction is of the greatest importance to its own freighting business. And last the State of Georgia is directly interested, as this is one of the most important feeders the State Road will have.

The Savannah News of the 21st, says: "In the United States District Court, now in session here, the case of William Mathews vs. Robert H. May, was then taken up, and the evidence in the same heard until the hour of adjournment. This case involves a claim of some fifteen thousand dollars for a stock of goods alleged to have been taken possession of by Robert H. May, then Mayor of the city of Augusta, during the first year of the war, and afterwards confiscated by the Confederate Government as property of an enemy under the confiscation act of the Confederate Congress. The plaintiff left in charge of his store a lady as his agent, and left the country to avoid military service, it is alleged. His agent, the lady in question, also becoming alarmed, signified her intention of leaving and delivered or left the keys at the office of the Mayor. The property, consisting of a stock of millinery and fancy goods, was afterwards taken possession of by the Confederate authorities and sold as confiscated property. The verdict of the jury has not yet been announced.

Southern Enterprise West.

From the Cincinnati Enquirer, March 16, 1870]

One of the largest shipments of bacon, from this market, in one day, was made yesterday, by Morris & Reid, provision brokers of this city. It was 208 hhds. and was taken on a special train, on the Short Line Railroad, to Louisville, and will go thence by the Green Line to Macon, Georgia. It was shipped to W. A. Huff, of Macon.

We are glad to be able to state that Morris & Reid, the firme above alluded to, are Southern merchants, who are doing business in Cincinnati.

Let our people sustain such men, and build up a Southern influence North and West. This will do much to give the sections a proper understanding of each other.

The Latest News.

The depot of the Selma, Rome and Dalton Railroad, at Selma, Ala., was destroyed by fire on the night of April 19. Loss $65,000. Cause incendiarism. No insurance.

The Tennessee reconstructionists in Washington have been completely checkmated, and their programme is reported to be a dead failure.

A special dispatch to the Nashville Banner, of the 21st, says: The action of the Senate on the Georgia bill is a bitter pill to Bullock, who wanted his Legislature continued in power until 1872. The bill, as it came from the Senate, is not exactly as the Conservatives would have it, but it is much more palatable to them than to the Radical faction. The impression is general that the House will concur in the action of the Senate.

In the House, Mr. Paine introduced the following bill, which was referred to the Ways and Means Committee: From and after June 30, 1870, there shall be a reduction of ten per cent. on all duties imposed by law then in force, upon goods, wares, and merchandise imported from foreign countries into the United States, except spirituous, malt and vinous liquors and their compounds, and tobacco, snuff and cigars.

In the House the Senate substitute for the Georgia bill came up.

Mr. Butler, of Massachusetts, moved a reference to the Reconstruction Committee.

Substitutes were offered by Messrs. Logan, Cesna and Ingersoll.

Mr. Logan's substitute, as agreed upon between him and Mr. Bingham, was read. It provides that the election shall be held in Georgia in 1870, for members of the General Assembly, provided for in the Constitution of that State, adopted by its Convention, March 11, 1868, at which persons who, by the Constitution are electors, shall be entitled to vote. The second section declares the State of Georgia entitled to representation in Congress. The bill and substitute were referred to the Reconstruction Committee.

The defense in the McFarland trial is finished. Edwin Booth testified to the high character of the prisoner, and his endorsement by Horace Greeley.

The Fenians say they will commence fighting on the Canadian frontier before the close of the present United States Congress.

Gen. Jordan, the Cuban leader, is expected in New York in a few days.

Papers were read in the National Baptist Convention in New York in favor of a national organization for educational purposes.

The case of Joseph A. Berry against Gen. Bogan, Montgomery and others, for fifty thousand dollars damages for false imprisonment and destruction of the plaintiff's newspaper office in 1866 by the State militia for alleged disloyal publications, was decided in the United States Circuit Court, in St. Louis, on the 20th, the jury returning a verdict against Montgomery, assessing fifty dollars damages, and finding the other defendants not guilty.

The Louisiana State Fair opens on the 23d of April.

The Chickasaw Jockey Club meeting begins in Memphis next Tuesday.

The Union League of America has appointed a committee to wait on the President and Congress on the subject of the ill-treatment by the Indians of the colored people who were formerly their slaves.

An investigation of the affairs of John Spear, ex-Collector of Internal Revenue for the District of Kansas, is now going on. From evidence collected, it appears that he is defaulter $100 000.

HORRIBLE MURDER IN COWETA COUNTY.

The Murderer Assisted in His Diabolical Deed by the Wife of His Victim—Shocking Details.

The Newnan Defender of April 20th, contains the following account of a tragedy recently enacted in Coweta county, Ga:

On Saturday night last near the residence of Capt. Moses in this county, George Tucker, colored, was brutally murdered by George Favor, colored, assisted by the wife of the murdered man. A plot was previously laid by the criminal parties and fearfully and fatally executed. Tucker was met at night and stricken down by a blow on the head with an axe, in the hands of Favor, who assisted by the wife of the former, bound their victim, and running a pole through the rope started with his body, supposed to be lifeless, to a dry well near. During their progress, he revived, and his head was severed from his body with an axe and his remains placed in the well. A negro man coming up at the time of the consummation of the deed suspected them, and was instrumental in the discovery of their guilt. They have undergone a preliminary trial before Justices' Baily and Hannicutt, by whose order they were committed to jail. They were last evening taken by our Sheriff Mr. Hackney to LaGrange jail.

The Democratic papers in Copenhagen contain allusions to the maltreatment which the Princess of Wales is said to undergo constantly at the hands of her disgusted husband.

Longfellow and Whittier are the two American poets whose works will best in the German book-markets.

BY TELEGRAPH.

ASSOCIATED PRESS DISPATCHES.

Rhode Island Elections.

WASHINGTON, April 22.—Rhode Island politicians here gave currency to the following at the recent elections in Rhode Island:

Five counties failed to elect members to the Legislature, no candidate having received a majority at the recent election. The Democrats carried those counties. This result, it is said, will secure the election of Mr. Bradley, Chief Justice of that State, to succeed Anthony.

Funding Bill—Howard Case.

In the House, the regular order was called.

Hot Springs, Arkansas, as a reservation was under consideration.

The Committee on Ways and Means meets to-morrow evening for final action on the funding bill.

Evarts closed the argument before the Judiciary Committee on the McGarrahan case.

Paschall concludes his argument on Monday.

The Howard Corruption Committee subjected one of Wood's witnesses to three hours cross-examination. It transpired that Howard had got an acre of land adjacent to the University, without consideration.

Members of Howard's family and staff, also got property upon what appears to be nominal considerations.

In the Senate Ramsey submitted a report in relation to the Trans-Continental Railroad, and was ordered to be printed.

Chandler's resolution, looking to the annexation of the Winnipeg Country, was under consideration.

Horrible Tragedy.

BALTIMORE, April 22.—A woman named Marsh cut the throats of her four children and her mother, with whom they lived. The tragedy occurred in the centre of the city.

The mother called her son, aged eight years, from school, cut his throat in the school yard, and then going home, treated two younger children, who were playing in the yard, an infant in the house and a bedridden mother in the same manner.

NEW YORK, April 22.—Commissioner Osborn dismissed the case of Postmaster Jones, on the charge of retaining letters for an alleged swindling concern.

CHICAGO, April 22.—The cold weather has destroyed two-thirds of the peach crop of southern Illinois.

Advertising—A Hit at the Times.

For The Constitution.]

NEWNAN, GA., April 12, 1870.

We must, in the first instance, guard against advertising our own ignorance and undiluted simplicity, to which task we studiously commend ourselves, with the motto "en garde." Advertising is the golden stream which, Pactolus like, is to enrich all newspaperdom, rendering royal in the republic of letters all who are journalistically inclined.

The "manna" which is to silence the wail of impecunious editors who, like Oliver Twist, say "please sir give me one more." The dolerous pitch of whose refrain would cause to open the most relentless purse which had closed with an intensified click, by way of a subscription, or remunerative advertisement.

The advertisements are as numerous as the wares they would bring into notice, diverse in style as the multiform things they would represent. The short, terse notice which means business; the facetious and pictorial; then the most expressive blank, which paradoxical style claims notice and challenges attention. We can not imagine why Ponce de Leon should have prated about the fountain of youth, and had he lived now, and been educated up to the "period," he would have been relieved of all anxiety on that score, for we can avail ourselves of what is far preferable and infinitely cheaper, and render the deception so perfect that even quizzing Mrs. Grundy would compliment the antiquated on being so rejuvenated and renewed—repaired to perfection; "a consummation devoutly to be wished," when we are falling into the "sere and yellow leaf," and vanity has entered protest and would stop proceedings, for all *est vanitas cd vanitatem*.

What if dame Nature, in an ungracious mood, has been chary in the bestowal of charms, and done us up in a complexion of parchment? A slight pecuniary consideration will obviate the difficulty, and radiant in pink and white, we graciously accept the advantages thus derived, and make our obeisance to the genius whose touch transmutes to beauty, whose fascinating spell is more potent than lotus or Lethe. What if, like Cains Cassius, you have "a lean and hungry look" all angles, you may remedy all deficiencies in that line, by the judicious expenditure of a little time and money, mingled with some other ingredients—a combination, irresistible and telling in effect, not to be scorned.

What if your hair has refused to grow, "hair is merely an excrescence—dogs have hair," *vide* Shakspeare. You can indemnify yourself for that deficiency with wigs, chignons, frizzes, switches and what else the hair-dresser only knows; thus adding materially to your charms, and heightening our ideas of the indicrous, all of which prevents ennui, and gives tone to what would otherwise have proved unmitigated insipidity.

If your eye-brows were over-looked by Dame Nature, the trifling omission is readily atoned for by a stick of pomade of any color you please. Who would be aggressively ugly, yes, uncomfortably so, when a remedy is so conveniently at hand? No one.

Then there are walking advertisements, gotten up regardless of expense, who are given to extremes—wear the shortest coats, which seem a compromise between a "round about" and standing collar, and hats of alarming altitude; who sport the very tightest unmentionables, horribly unbecoming, but then unexceptionable in style; hair parted with mathematical precision—painfully exact; and cravats the culminating acme of "gorgeous array;" dainty things we pity, and who are neither Apollo Belvidere, nor yet Adonis; a nondescript, only fit for an advertisement.

No one need remain in poverty longer, subject to its torments, goaded by its ills, that would turn Saint to Cynic, and render Diogenes uncomfortable in his tub. Since now to be disgustingly contemptibly poor, argues imbecility, for in the way of advertisements avenues to wealth are opened, and the purse of Fortunatus is no longer a myth, but a tangible reality. Sickness, too, is banished, and Arcadia and Elysium combined, would make this sphere a paradise since rosy health is bottled in latters, whose healing power Galen or Aesculapius never knew, and for every ill there is an antidote, a panacea for every woe, and which facts argue the proximity of the millenium.

A REMARKABLE CASE.

A Lady lives Without Eating for Years.

The Richmond correspondent of the Petersburg Courier says:

I hear again from the lady who lives without eating. About this time last year I gave you some account of her. I am assured by her friends and relations that she eats nothing at all and that she appears to be kept alive by a daily application of oil to her breast. My informants are intelligent and respectable people, not likely to be imposed on nor invent what they tell, and the lady herself is represented to be devotedly pious. Her beauty is described as angelic.

It is rumored in Copenhagen that the Crown Prince of Denmark and his young Swedish wife live very unhappily together, and even that a separation of the couple is talked of.

Victoria Sardou, Alexander Dumas, Jr., and Edmond About, neither of whom fifteen years ago had any thing but his pen, are now worth four millions of francs.

COMMISSION MERCHANT.

J. S. OLIVER,

200.000 LBS. Bulk Meats.

HAMS, Sides and Shoulders.

5,000 LBS. Jowls and Pates.

6,000 LBS. Well Trimmed Smoked Hams.

200 Cans Choice Leaf Lard.

Corn, Oats, Flour,

AND HAY.

HOWARD Kits Lime.

For Sale Low by

J. S. OLIVER.

Corner Alabama and Forsyth Streets,

feb8-d3m Atlanta, Ga.

TO THE MERCHANTS OF ATLANTA.

The Atlantic and Gulf

FREIGHT AND PASSENGER

LINE!

STARTING from Savannah, connects at Jesup with the Macon and Brunswick Railroad, at Macon with the Macon and Western Railroad, and at Atlanta with the various Roads diverging from this city, forming an unbroken line from the seaboard to all points in Middle and Upper Georgia, Alabama, Mississippi, Louisiana, Arkansas and Tennessee.

☞ EXPRESS FREIGHT TRAINS RUN THROUGH DAILY FROM SAVANNAH. ☜

NO BREAKAGE OF BULK.

Through rates given and Bills of Lading signed from Boston, New York, Philadelphia, Baltimore and Savannah, at the very lowest published rates. If Quick Time, Low Rates, and Prompt Settlements for loss or damage occurring on the line, constitute a claim to your patronage, then instruct your correspondents to ship "Care of Atlantic and Gulf Railroad Agent, Savannah, Ga."

Call on Mr. H. F. CLARK, Agent of the Macon and Western Railroad, for the latest published Tariff of Rates and Classification of Freights, to Atlanta.

The General Agent cordially invites his Atlanta friends who may visit New York, to call at the office of the Line—they will find a desk at their service and Atlanta papers on file.

C. D. OWENS, Gen'l Ag't,
229 Broadway, cor. Barclay st.

Post-office address, Box 3423.
feb11-tf New York, February 1, 1870.

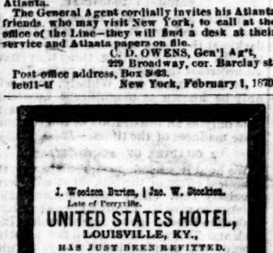

J. Woolsey Burton, | Jno. W. Stockton.
Late of Perryville.

UNITED STATES HOTEL,
LOUISVILLE, KY.,
HAS JUST BEEN REFITTED.
Centrally located.

feb12—dtf

FOR

VARIOUS REASONS,

WHICH are well known to many of our readers, I. T. Banks gives better bargains for CASH in Leather and Shoe Findings, Boots and Shoes than can be had elsewhere on a credit, and all persons who wish these articles of

THE BEST

Material and Workmanship and at the same time have the largest variety to select from, may be sure they

CAN BE FOUND

—AT—

I. T. BANKS',

66 Whitehall Street.

feb16— [sept16]

Early Cotton Seed.

WE have a few Bushels of the original "Boyd Prolific" Cotton Seed for sale. These seed have been carefully selected for Ten Years by Dr. Hunter, and the past season the entire crop yielded one pound of Lint to every two and seven-tenths pounds of Seed Cotton.

Prices reasonable. Apply soon, to
McDANIEL & STRONG,
jan28-tf Atlanta, Ga.

30,000 FEET OF

Walnut, Poplar, Pine, Oak,

SYCAMORE,

AND SO FORTH, in any quantities, which must be good and dry, for which the highest cash price will be paid at

WALTON & CO.'S CABINET FACTORY.

Small quantities will be received.

The Company has purchased the best gear variety planing machine, and are prepared to do every kind of Turning and Scroll Work on Newel Posts, Banisters, Veranda Posts, Bedposts, Table Legs, Hand Rails, Brackets, and in fact we are prepared to stick moulding on any Scroll Work that the curve is not quicker than one inch and a quarter. We do all kinds of Turning, make all kinds of Mortisers, cut all kinds of straight or crooked moulding, as hard or soft wood; make all kind of Pattern Frames, and as an instrument to the trade we sell much cheaper than any other firm in the city.

Liberal Terms Offered to the Trade.

We make Ornamental Wood Letters for Signs far cheaper than they can be painted. Call and see for yourself before purchasing elsewhere.

Works, Rear Trout Street, near McPherson Barracks.

WARE-ROOMS—HAYS & GARRETT'S OLD STAND, near the old Whitehall House, Whitehall Street, Atlanta, Georgia.

☞ 10 tons of Lumber and Timber wanted in exchange. aug5-dly

COMMISSION MERCHANTS.

GEORGE PAGE & CO.

MANUFACTURERS OF

PATENT PORTABLE CIRCULAR

SAW MILLS,

Also Stationary and Portable

Steam Engines, &c.

No. 5 Schroeder Street,

BALTIMORE, MD.

☞ Send for Catalogues and Price-Lists.

nov21-d1y

Cushings & Bailey,

BOOKSELLERS AND STATIONERS,

202 Baltimore Street,

BALTIMORE, MD.

The largest and best assorted Stock in the City, of

SCHOOL, LAW, MEDICAL, DENTAL,

CLASSICAL,

—AND—

Miscellaneous Books.

☞ General Bank and Counting House Stationery of all kinds.

☞ Blank Books made to order in any style of Binding and Ruling. mar1-dcodtm

THE WORLD'S WONDER.

DR. ABBETT'S ANTI-DYSPEPTIC

—OR—

LIVER MEDICINE

A SAFE and certain cure for all kinds of Liver Complaints, and all diseases and indispositions that originate from a diseased state or inactivity of the Liver, such as

Chronic and Acute Inflammations of the Liver,

Dyspepsia, Sick Headache,

Sourness of the Stomach,

Loss of Appetite,

Lowliness of Spirits, Colic,

Costiveness, Fever, Ague,

Bilious Fever, Dropsy and Jaundice.

These Medicines are purely Vegetable, and perfectly harmless; but their efficacy is too permanently established in all the Southern and Western States to require any further recommendations. The wise will not fail to give them a fair trial—this is all that is asked.

LAGRANGE, GA., Dec. 3, 1869.

MESSRS. CRAWFORD & WALKER, West Point, Ga. Gentlemen: Having witnessed almost daily, for the last fifteen years, the great efficacy of the preparation you are now putting up, known as "Abbett's Medicine," it affords me pleasure to state that I know of no combinations or preparations equal to it in the treatment of Liver Diseases of whatever character, and would cordially recommend it to all who are suffering from derangement of the Liver, and especially the Dyspeptic.

I am, very respectfully,
T. S. BRADFIELD, Druggist.

WEST POINT, GA., Oct. 15, 1869.

MESSRS. CRAWFORD & WALKER: Gentlemen—I can honestly and confidently recommend L. B. Abbett's Liver or Dyspeptic Medicine, as prepared by you, to the favorable notice of the suffering public. Having used this Medicine myself in my family for twenty years, I can highly recommend it for removing pain or flatulency from the stomach, caused by indigestion. It also has a happy effect in removing constipation of the bowels. I believe it to be the best universal remedy the world has yet discovered for the above named diseases. With my best wishes to you in introducing this valuable Medicine to the public, I remain, Yours, truly,
A. K. RAMSHIRE.

For sale by all the Druggists in Atlanta, and by Druggists everywhere.

CRAWFORD & WALKER, Prop'rs,
nov21-dly West Point, Ga.

HARDWARE

AT

Wholesale and Retail

TOMMEY

SUPERIOR INDUCEMENTS OFFERED

&

OUR STOCK IS LARGE

STEWART.

and varied. It consists of everything usually kept in a First Class Hardware Store.

TOMMEY & STEWART,
feb8-dtf Whitehall Street, Atlanta, Ga.

Gilham's Cotton Fertilizer.

I HAVE a few TONS of this excellent Fertilizer for sale. Read the following:

"PEAR CAMPAGE, ALA., Oct. 24, 1869.

"DEAR SIR: I have used this year * * * and Gilham's Cotton Fertilizer. My crop proves conclusively that Gilham's is superior to all others, and this paid well, notwithstanding the dry season.

Truly, "ALFRED BATTLE."

I can recommend this Fertilizer to all who desire to make large yields of Cotton, etc.

MARK W. JOHNSON,
Dealer in Guano, Seeds, Flours, and Horsford's Bread Preparation,
Broad street,
feb23-dtf Atlanta, Ga.

TO THE CITIZENS OF ATLANTA.

THE undersigned, Committee on the part of the CARPENTERS' and JOINERS' ASSOCIATION, would respectfully solicit from the citizens of Atlanta, a portion of their patronage.

Feeling confident that our facilities are such that we can give entire satisfaction, both in workmanship and in price.

This is a regularly organized Association, and meet at James' new building, on Whitehall street, EVERY SATURDAY NIGHT, and we cordially invite all good mechanics of our profession, of good moral character, to join us.

W. S. SOUTELL, Chairman.
Head-quarters corner Broad and Walton Sts. oct5-

PROPOSALS

For the Partial Construction of an

ASYLUM,

WILL be received by the Building Committee of the Augusta Orphan Asylum until the First day of May next.

Plans may be seen, and printed specifications of the work may be had, on application to D. F. PLUMB, Secretary, No. 323 Broad street, Augusta, Ga.

Bond and security for the faithful performance of the work will be required, and in making purchases parties must name their securities.

Bids may be made for the entire work specified, or for any of the Committee reserving the right to accept or reject them, at their discretion.

WM. A. WALTON,
Chairman Building Committee.

☞ Specifications may be seen at this office. month January1

Baltimore Notices.

Savannah Notices.

GEN. A. R. COLQUITT. JAMES BAGGS. H. H. COLQUITT.

COLQUITT & BAGGS,

COTTON FACTORS

—AND—

COMMISSION MERCHANTS,

Bay Street, Savannah, Ga.

sep30-dtf

BULK MEAT, CORN, HAY, ETC.

50.000 LBS Bulk Meat.
5,000 Lbs. Lard.
20,000 Lbs Wheat Bran.
700 Bales of Hay.
200 Barrels Flour.
140 Sacks and half Sacks Flour.
800 Bushels Corn.
25 Barrels Apples.
50 Barrels Russet Potatoes.
For Sale low for Cash by
CHARLES F. BENSON,
Provision and Produce Com Merchant,
jan8-dtf Forsyth St., near State House.

MARIETTA PAPER

MILL.

WE ARE AGENTS

For the above Mills.

We keep constantly on hand a large stock of Printing Paper, of all sizes for Newspapers. Also, Wrapping Paper for sale at Manufacturers' prices.

OLIVER & WADDAIL, Agents,
feb23-d3m Cor. Alabama and Forsyth Sts.

Thos. H. Pitts. Dennis Johnson.

Pitts & Johnson,

GENERAL

Commission Merchants

—AND—

PURCHASING AGENTS

18 South Commercial Street,

feb18-d3m ST. LOUIS, MO.

TO SOUTHERN MERCHANTS

AND

MILLINERS.

HILL & KETCHAM,

257 *Canal Street, New York.*

INVITE the attention of the Southern trade to their complete assortment of

STRAWGOODS,

and all articles in the Millinery line, consisting of Straw, Silk and Velvet Hats, Sundowns, Straw Cords and Tassels, Flowers and Feathers, Trimmings of all kinds, Bonnet and Hat Frames, etc.

Special attention is given to a line of Trimmed Goods, for country trade. Orders filled with great care. A trial of styles and prices is solicited.

HILL & KETCHAM,
257 Canal Street,
Between Broadway and Earles' Hotel
nov23-dly

$10,000 GUARANTEE.

BUCK LEAD Excels all other LEAD!

1st. For its

THE DAILY CONSTITUTION.
OFFICIAL JOURNAL OF THE CITY.
THE LARGEST CITY, COUNTY AND STATE CIRCULATION.
DEFIES REFUTATION.
BY W. A. HEMPHILL & CO.
I. W. AVERY, Editor.
MORNING EDITION.
ATLANTA, GEORGIA, APRIL 23.

The Georgia Baptist Convention.

We call the special attention of our readers to the interesting letter of "Echo" in this issue. The proceedings of the Convention will create general interest all over the State.

We shall spare neither trouble nor expense, in order to keep our host of readers thoroughly posted on current events all over the country. "Echo," the special correspondent of THE DAILY CONSTITUTION, is a man of brains and large experience, and our readers can anticipate enjoyment in the perusal of his daily communications from the Convention.

Wanted—Ku-Klux Outrages.

Wanted, a liberal supply of Ku-Klux outrages in Georgia. They must be as ferocious and blood-thirsty as possible. No regard need be paid to truth. Parties furnishing, must be precise and circumstantial. They must be supplied during the next ten days, to influence the Georgia Bill in the House. Accounts of Democrats giving the devil to Republicans are preferred. A hash of negroes murdered by Ku-Klux will be acceptable. A deuce of a bobbery is necessary. Raw-head and bloody-bones, in every style, can be served up to profit.

The highest cash price paid. Apply to R. B. Bullock, or the Slander Mill, Atlanta, Ga., and to Forney's Chronicle, Benjamin F. Butler, or the Reconstruction Committee, Washington, D. C.

Georgia Railroad Bonds traded for this commodity.

A Ride Over Atlanta.

We have to thank Mr. Archer, one of our most enterprising livery stable keepers for the favor of a ride over the city in one of his elegant carriages. The courtesy was appreciated, because it gave us an opportunity to do what we have not had leisure to do, but what we have much desired for some time, viz: to see the city in its entirety.

The progress visible is marvellous. Every portion of the city is improving. Elegant residences, beautiful cottages and substantial stores. Innumerably, are being erected. The hills into which nature has divided the place, adorned with elegant dwellings and tasteful gardens, present an attractive appearance in the bright colors of spring.

We have not space to say more, except to thank Mr. Archer again, and wish him the success his fine livery establishment deserves.

Its Withers Wrung.

The Radical organ squirms much over the exposure of the true statement of Dr. Angier's telegraph about Gov. Bullock's drawing $20,000 from Mr. Rice's National Bank. What particularly hurts is that it should have stated as a suspicion what Angier did not charge, viz: that the draft was to be paid out of the State Road funds. *How did it come to think that Angier had charged this?*

Angier simply stated that the bank on which Gov. Bullock drew was the depositary of the State Road funds. The guilty connection between the two was first announced by the organ.

The organ thinks Angier's dispatch an *implied imputation* upon the Bank officers, the State Road Treasurer and Governor Bullock. This is strange. The facts of the dispatch are undenied by the organ. If true, nobody has a right to complain. If the organ's statement means anything, then it is that the facts are an implied imputation on these gentlemen mentioned.

The organ knows why. It certainly has not helped the matter by putting itself in the position of having to explain why the statement of facts hurts these parties.

Forney Secured in Bullock's Interest.

The following paragraph from the Washington correspondence of the Baltimore Gazette, may throw some light on Forney's persistent devotion of his paper, the Washington Chronicle, to the advocacy of Gov. Bullock's schemes.

In the light of Col. Forney's past record, no one doubts that his services have not been gratuitously given. His antecedents furnish room for suspicion.

The worst feature of the matter is that he should use the weapons of falsehood to serve his Georgia employers. His deliberate garbling of an editorial from the Macon Telegraph and Messenger is in point to show the unscrupulous character of his advocacy:

Governor Bullock will leave for Georgia to-morrow. He leaves no friends here, and will find none at his journey's end. He ought, however, to remain until the Judiciary Committe have time to ventilate his lobby schemes. Apropos to this matter, Forney has an editorial on it this morning, full of his usual misrepresentations. It was not the statements in the Gazette which led Mr. Edmunds to call for an investigation; his information was received directly from two Senators to whom bribes had been offered for their votes against the Bingham amendment. Forney's misstatements are fully accounted for, however, in the following extracts from a Washington letter to one of Bullock's organs in Georgia. "They" (Bullock and Blodgett) "have secured to their interest the Chronicle, and the personal efforts of its able editor, Colonel John W. Forney. His personal influence with Congressmen is great," etc. How "secured?" The admissions contained in the foregoing sentences are no less remarkable than truthful. What did it cost to "secure" the Chronicle and the "personal efforts of Forney?"

The Bond of the State Road Treasurer Inadequate—Another Evidence of Bullock's Vigilance in Protecting the State's Interests.

The Treasurer of the State Road is required to give bond and security, approved by the Governor, in the sum of one hundred thousand dollars.

The wisdom of this requirement will not be questioned, when we reflect that the Road has cost the State six millions, and is now valued at ten millions.

The Treasurer is the custodian of its earnings, and his office is, therefore, important to the people of Georgia, and should be carefully guarded.

Hence the Legislature requires the Governor to take an approved bond of the Treasurer before he enters upon the duties of his office.

The present Treasurer, Isaac P. Harris, returns, as shown by the Tax Digest of 1869, $1,950. His securities, six in number, viz: John Harris, Augustus H. Lee, Jos. Harris, Charles L. Bowker, S. N. Stalling, and J. W. B. Simmers. Returns in the aggregate $31,886, and our dear Governor, who loves his people so devotedly, and guards their interests so scrupulously, approves the bond.

Allowing the homestead of $2,000 in gold to each of these securities, and it would make $1,000 in gold. Reduce this to the currency in which their tax returns are made—estimating the premium of gold at fifteen per cent.—and it makes $230,700 of the property of these securities exempt from levy and sale. Deduct this amount from the $31,886, returned under oath by said securities, and it leaves $11,186 subject to their liabilities.

But two of these securities are not worth as much as the homestead gives them.

Joseph Harris does not return a dollar. Chas. L. Bowker only $1,250. Add Harris' homestead, and also Bowker's, less the $1,250 returned, to $11,190, it will make $16,636 worth of the property of said securities subject to their liability. Yet, the Governor is required, by law, to take a bond with *approved* security in the sum of $100,000.

Truly, our Governor guards well the State interest.

The Georgia Baptist Convention.

Special Cor. of The Daily Constitution.

NEWNAN, GA., April 22, 1870.

DAY BEFORE THE MEETING.

A number of the delegates are already here. Dr. Mell, the President, who enjoys an enviable reputation as a presiding officer. Dr. Landrum, the popular pastor of the 1st Baptist Church, in Savannah, where he has labored with great success for nearly a dozen years, and still possesses the undiminished confidence and affection of his people. Dr. DeVotie, of Columbus, who has been held to his present field for fourteen years, by the affectionate regard and entreaties of an appreciative congregation, who, notwithstanding his feeble health for a few years, refused to release him as their pastor. But if I should mention none but Doctors, you might suppose we had no worthy brethren in the University but such as enjoy this distinction.

Then here is M. J. Wellborn; of yore he enjoyed the prefix of honorable—a title earned on the bench and in the national hall of legislation, in the purer days of the glorious past, when our judiciary was untainted by corruption, and our Congress unbiassed by bribes; but Mr. Wellborn is now an humble, zealous, useful and pious minister of the Gospel.

J. H. Kilpatrick, of Eastern Georgia, a man of logical mind, scholar and zealous preacher.

But time would fail me to speak of Tucker, Tharpe, McCall, Butler, West, Davis, and a host of others who are present.

THE BOARD OF TRUSTEES OF MERCER UNIVERSITY,

Are now in session. You do not expect me to give you particulars of this meeting, since they shut out persons not members of their body. Listening through the key holes, or otherwise, I learned that the income of the college from dividends and tuition the present year amounted to $12,000. That the institution has an endowment of $130,000, besides the property in Penfield. Among other difficulties mentioned as hindering the full prosperity of the University was that of location. It is away from the railroad, without a town to sustain, and capacity to entertain persons who may desire to attend commencements. It is inaccessible to the public, and has to be hunted up by such as love it so well as to carry their boys there.

Nothing is recommended directly as to removal. Yet the Board are almost unanimously in favor of moving the University from Penfield. The selection of a location is a matter of the first importance. Once removed it must remain forever. It is a question worthy of consideration by the influential friends of the College, as to whether it is not right and best for education to be carried to the doors of as many as possible of those who ought to receive the benfits arising from it. The policy of the friends of education in Europe has always been to build their Colleges in large cities, and populous centers. This is the true policy—their success, many of them for centuries demonstrate this fact. A College should be placed, if possible, where the local patronage will sustain it.

Your people have done well for themselves in securing the location of

OGLETHORPE COLLEGE,

but they have not done so well for it. They want an institution of high order and self-sustaining. You ought, therefore, to have given it at least one hundred thousand dollars as an endowment fund, in an addition to the buildings you propose to erect. Your city is wide awake and holding out its hands to catch every passing enterprise that proposes to increase its population and finances, but it does not seem willing to PAY for the advantage it seeks.

Let our cities pursue the most generous course towards our institutions of learning, and then they will so far increase their efficiency as to realize the highest advantages from them.

MEETING OF DELEGATES.

The delegates present met this evening at the church, and instead of a sermon, as many expected, they had, I believe they called it a "talking, or informal devotional meeting." These Baptists are great talkers, when you get them started; but to-night, they talked to good purpose. We enjoyed the occasion; it was a real good old-fashioned experience meeting; only wanting time for all who desired to say a word. ECHO.

Political.

The Nation, in a late issue discoursing about Radical legislators in the South, pointedly remarks:

"With eighty odd members of the Legislature of South Carolina, unable to read or write, and in nearly every other Southern State, adventurers of the lowest class fighting for the possession of the Government, under the superintendence of Congress, it is clear that it is not so much declarations of principles we need as the recognition in practice that the Government requires, in every department, upright, honorable, and instructed men, to do its work, and has absolutely no accommodation either for penitent rakes or ignorant old hacks in search of an easy living.

Feniana state that their present singular movements are meant as a diversion to assist the Red River insurgents.

Illinois is to have a chance to send a sober man to the United States Senate next year in place of Dick Yates.

The Radicals are afraid that the negroes in Delaware will not get to vote in the election in that State next fall, on account of the peculiar character of the registry and assessment laws of the State, and they are importuning Congress to "intervene."

Julien's amendment (introduced some time since) for giving the right of suffrage to the fair sex, is called the "sweet sixteenth."

Kellogg, M. C., from Connecticut, who got corsets protected in the tariff, is supposed to favor the 16th amendment.

Wyandotte, Kansas, has elected two colored men to office—one councilman and one justice of the peace.

The Illinois Constitutional Convention has adopted a resolution submitting to a separating vote of the people a clause extending the right of suffrage to woman.

Tishomingo county, Mississippi, has been divided into three counties by the Legislature.

The Roman Catholic Bishop of Sligo has published a pastoral denouncing Fenianism, and stating that "not alone the members of secret societies, but every one, priest and layman, who favors them, falls under papal excommunication."

A correspondent reports the average price of votes in a Southern Legislature at "11 37½ per dozen, 5 per cent off for cash."

The Indiana negroes swear they will brand any of their number who dare to vote the Democratic ticket, with the word "Cain," on their forehead in white paint. This is the general negro Radical idea of freedom. All of them are free to vote—the Radical ticket, and none other.

Burdett's amendment (introduced yesterday) for vesting the control of State school funds in Congress, is the 16th, and Drake's amendment, authorizing the President to send troops into the Southern States, on his royal will and pleasure, will be the 18th. Go on, Messieurs. You only want rope enough to hang yourselves.

The negro has a political advantage over the native born citizen as well as the white foreigner. The latter can not be President or Vice President of the United States. A negro can. The negro has, in Ohio, schools of his own, for the Directors of which negroes only can vote. At the same time the negro is allowed to vote for the members of the white man's School Board. At the late election it was the negro vote which terminated an exciting question between the whites, viz.: whether the Bible should, or should not, be read in the schools. Thus the negroes, in the first place, exclude the whites from directing their schools, and then they turn in and govern the whites.

BY TELEGRAPH.

ASSOCIATED PRESS DISPATCHES.

Late From Washington.

WASHINGTON, April 22.—Senator Sprague to-day $478,000.

Gen. Williamson has been appointed special Post-office Agent for Texas.

Judge Humphreys, of Alabama, was nominated to the Supreme Court District of Columbia.

It is understood that the Pennsylvania members of the House are dissatisfied with the progress on the tariff, and will postpone it solidly to table the pending bill.

The Committee on Public Lands agreed to report a bill extending the time for the completion of the first twenty miles of the Cairo and Fulton Railroad.

Persons applying for passports to the State Department, are requested to register letters or remit by postal order for fee, which is five dollars.

Bills.

In the Senate, a bill was passed to perfect the title of the United States to the national cemeteries by legislative action of the States.

Also, an invalid pension appropriation bill, appropriating about thirty millions of dollars.

The bill to pay internal revenue officials, appointed in the South at the close of the war, and unable to take the oath prescribed by Congress, was objected to by Edmunds, as he intended to make a speech on it.

Sumner thought the parties ought to go to Andrew Johnson for their pay.

Sawyer's bill, prescribing the oath of office for participants in the rebellion, not disqualified by the 14th Amendment, passed. The oath is the same as taken by Congressmen whose disabilities have been removed. The bill will practically relieve one-half million of people, and enable a majority of Southern people to hold Federal offices.

The House adjourned until Monday.

The House, after acting on a number of private bills, a contest arose as to precedence. Among the contestants was Butler with his General Disability bill. The tariff bill finally won the floor, and the House proceeded to discuss the scrap iron bill.

It appeared from discussion, that Hot Springs Arkansas reservation was worth one million dollars.

Mr. Kelly had no doubt that the House would reverse the decision of the House on pig iron.

The House is in session to-night.

The Indians—Peace.

ST. LOUIS, April 22.—Official advices from Fort Hill indicate that the Camanches and Keowas are anxious for peace.

BOSTON, April 22.—James A. Wheeler, Consul at Jamaica, is dead.

City Securities.

CHARLESTON, April 22.—Some excitement prevails among the city officials and holders of city securities, by a movement of certain owners of one city stock, to levy upon the city property to satisfy their judgments. The judgment creditors have attached the personal assets and cash in the bank belonging to the city, but the other creditors have obtained an injunction restraining further proceeding until next Wednesday, when the case will be heard before Judge Carpenter. There is some talk of placing the city assets in the hands of a receiver.

Poisoned from Eating Cheese.

PHILADELPHIA, April 22.—A number of families were poisoned by eating cheese which a carter peddled instead of burying as instructed—no fatal results.

ALBANY, April 22.—Canals are ordered to open by the 10th of May.

FOREIGN.

The Plebiscitum.

PARIS, April 22.—The French army will participate in the plebiscitum election.

The members of the party of the left, who refused to sign the manifesto, will, nevertheless vote against the plebiscite.

Montpensier—The Spanish Throne.

MADRID, April 22.—The Orleanist newspaper thinks that Montpensier's duel improved his chances for the throne.

A Carlist deputy proposed an investigation of the Montpensier duel. Prim opposed the motion, as the matter has been before the Courts. The Cortes sustained the views of Prim.

The Fenians.

LONDON, April 22.—The Fenians are unusually active. Arms and other war material was seized yesterday at Manchester and New Castle.

The police are vigilant in the neighborhood of the Pall Mall Gazette office, which the Fenians have threatened to destroy.

MONTREAL, April 22.—Four men just from the United States were arrested charged with Fenianism. The Canadians continue strengthening the frontier.

NIGHT DISPATCHES.

The Darien Ship Canal.

WASHINGTON, April 22.—Private advices just received from Bogota, state that the Darien Ship Canal Treaty has been rejected by the Columbian Congress.

Private advices from Costa Rica are to the effect, that the Costa Rica Government has made a treaty with Nicaragua, confirming to Michael Chevalier, and his confreres, of France, the concession for a ship canal via the San Juan River and the lakes of Nicaragua, at the same time comes advices of a liberal concession to Tehuantepec Railway Company, from the Mexican Government, for a ship canal across the Isthmus of Tehuantepec, and that it will be a subject of a treaty between the U. S. and Mexico. The Tehuantepec concession being to a private corporation, is in no way subject to the conditions of the Clayton-Bulwer treaty. Some days ago, Senator Fenton introduced a resolution, which was referrred to Committee on Foreign Affairs of the Senate, to make a survey of the isthmus of Tehuantepec by a corps of U. S. Engineers.

NEW YORK, April 22.—The ship Thomas Freeman, from New Orleans, was struck by lightning and took fire. After vain efforts to stop the flames, she was abandoned by the crew, who were taken off by brig Omega and brought to New York.

FOREIGN.

PARIS, April 22.—The Journal Francais denies that Darn and Buffet withdrew from the Cabinet in consequence of a letter from Duc Daumale.

It is understood that a decree announcing the adoption of the Senatus Consultum, and convoking the French people to vote on the plebiscite, on the 15th of May, will be published to-morrow.

The Imperial letter explaining the proposed changes, will appear on Sunday.

ATHENS, April 22.—The Marathon brigands were surrounded by troops, but retain their prisoners and refuse to surrender.

MUNICH, April 22.—The introduction of the ballot at the elections in Bavaria is proposed.

BUCHAREST, April 22.—The Ministry under Prince Shika is dissolved.

Vessel Struck by Lightning.

BERLIN, April 22.—Bismarck is better. The Chinese embassy has arrived.

About Railroads.

A gentleman just from Memphis, where he resides, informs us that the people of that city are looking with great interest to secure a large Texas trade, and that, too, very speedily. The Railroad is now in operation from Memphis to within ten miles of Little Rock, and the work of the Road this side of Little Rock is being pushed forward with great energy and dispatch. They expect the trains to run into Northeastern Texas, if not even to Galveston, within two years. The Railroad communication between Memphis and Galveston will doubtless be completed by the connection of the Memphis with the Houston and Great Northern Railroad. By the way, a private letter informs us that the Chief Engineer is now engaged in locating the named Road from Houston to its crossing on the Trinity.

The gentleman from Memphis above referred to has recently been over a large portion of the Western States, and expresses the opinion that within the next three or four years, at furthest, Galveston will have Railroad communication with all the great cities of those States and with the Pacific by the Neosho Valley Broad.

The Little Rock Gazette says of Railroad progress on the Memphis line, that track-laying is proceeding rapidly west of the L'Anguille river, and the work will certainly be completed to the military road by the first of June. As soon as the condition of the Roads will permit, stages will be put on the road on the west side of White river, between Duvall's Bluff and Clarendon, and from Clarendon to the navigable west end of the Railroad. The staging will be fifteen miles on each side of the river, or thirty miles in all.

GEORGIA.

What the State Press Say of the Pomeroy Substitute.

HILL AND MILLER STILL ELIGIBLE.

This would place us absolutely under the control of the commander of the military district. He would have power to remove Bullock and all the State officers, and appoint persons to fill the vacancies thus created. In other words, the State government, in all its departments, will be in precisely the same condition as when Mr. Jenkins was removed by General Meade.

The Senate still recognizes the Legislature as a legal body, although it declares the organization to have been irregular. This recognition of that body carries with it, also, a recognition of the legality of its action. If this view be correct, the election of United States Senators in 1868 is affirmed, and Messrs. Hill and Miller will be entitled to their seats when the State is admitted into the Union.—*Augusta Chronicle.*

NO NECESSITY FOR MILITIA.

We presume that the organization of the militia will require Legislative action, and we have still some hope that that body, knowing that there is no necessity for the measure, and that a resort to it will probably be only productive of strife and violence, will decline to exercise the power.

It will be seen that nearly all the votes against the bill, in the form in which it passed the Senate, were cast by the extreme Radicals. This is significant in showing that the bill had been made as free from harshness and arbitrary tyranny as the moderate men could make it with any prospect of its passage.—*Col. Enquirer.*

BULLOCK CAN STILL PLAY THE DEUCE.

The Pomeroy bill certainly gives Bullock and the Legislature, or General Terry, a most unsafe power over the election. They can name their own superintendents and otherwise, and, if so inclined, fetter the ballot-box so as to make it speak anything else than the voice of the people of Georgia. The provision, indeed, seems to be a compromise between Bullock's schemes of extending the terms of our present legislators to 1870, and those who refuse to subscribe to the justice, fairness and legality of such a measure. Mr. Pomeroy has denied to Bullock what he asked, but given him an opportunity to secure it, provided he should prove equal to the work.

Upon the whole, the bill is one of those inventions that are designed to stand half way between the people and their oppressions, and of which neither party can boast as a victory.—*Savannah Republican.*

NO HURRAHS FOR THE OCCASION.

We can not say, with the present lights before us, that it really suits any body, for the Democrats could not vote on it. If we are to have a fair election next fall, good, but if it is to be conducted as it would seem, by the military aided by a mulatto militia, it is impossible to say when reconstruction will cease by the admission of Georgia.

The Radicals can not carry the State, save by force and fraud. If the Democrats carry it, will Radicalism submit to the popular verdict? We have no hurrahs for the occasion.—*Columbus Sun.*

HADDLY MUDDLED.

The Pomeroy amendment then certainly defeats Bullock's schemes for power and plunder; it also puts an extinguisher on the Senatorial aspirations of Blodgett, for all of which the honest men of all parties have abundant cause to be thankful. But the questions arise—what is Bullock's present status under the Government of the Military District? Who is to exercise the civil authority. Bullock or Terry? What becomes of Hill and Miller, Senators elect of the present Legislature? Is the new Constitution of force, or is it held in abeyance? Have we any civil government? Is the present Legislature to legislate during its unexpired term under the Constitution and Code of the State, or by direction of Congress? Has it any Legislative powers to be recognized in a military district? How does the change affect the State judiciary? Do the functions of the judges cease, or will they administer the civil law by sufferance of the military power?—*Savannah News.*

SLIGHTLY PERSONAL.

Our five Senators will therefore have to back out and try it again—like the old darkie at the camp meeting, who rolled in the dirt before shouting time, they have all bedirtied themselves for "nuffin."

As for Farrow and Whitely, they will only be known as magnificent humbugs, and their brief season of notoriety remarkable only as an illustration of the consummate madness of the times.—*Home Daily.*

A CHAPTER OF ACCIDENTS.

We hold it useless to speculate on the practical effect of the bill, for it will have precisely that effect the administration chooses to give it. Probably we shall have a double-headed government under Bullock and Terry as before, and the existing agency will grind on indefinitely, at nine dollars a day, masking "provisions" of all sorts to prevent a popular election in the fall, under the pretence of securing the freedom of the ballot. The bill remits us to the chapter of accidents, contingencies, and unfriendly, sinister and malicious purposes; but bad as it is, we suppose it is a little better than what Bullock asked for. He wanted Congress to bind Georgia hand and foot two years longer while he and his Hessians should work their will upon her.—[*Macon Telegraph.*

Literary.

Madame Rattazzi is engaged in writing a history of the ladies of the Second Empire. It will, of course, be brimful of malicious gossip.

The Lexington Observer and Reporter says: "Mr. Merritt W. Smith, of this county, presented us yesterday with a deposition of Daniel Boone, which was written in 1797. It was taken for the purpose of perpetuating testimony in regard to land entered by Colonel Boone in Mason county in 1778, where he was on his return from Indian captivity. Boone certainly knew the place, for he deposes that he roasted some meat and got some water there. The deposition is a rare relic of the sturdy old backwoodsman."

"Nym Crinkle" is the lunar caustic writer on the New York World. His articles on the naked drama are the aquafortis and the oil of vitriol of journalism.

The Viceroy has invited Louisa Muhlbach to a six-months' visit to Egypt, in order that she may write a novel located in that country.

New Advertisements.

R. P. LEE, At Covington, Ga., LEE & HIGHTOWER, At Griffin, Ga., LEE & MORRIS, At Jonesboro, Ga., PROPRIETORS

LIVERY AND SALE STABLES,

CAN furnish any kind of conveyance, at all hours. Harness and Saddle Horses, Carriages, Hacks and Barrgies, to be had at reasonable prices. Special attention devoted to Feeding Stock. apr21-d1f

For Sale,

A No. 1 MILCH COW and CALF. Apply to T. M. CLARKE, At T. M. & R. C. Clarke's Hardware Store. apr21-d3t

Mules! Mules!

A LOT of large fine and well-broke MULES, for sale, at high Prices for cash, by O. H. JONES. apr21-d3t

Dissolution.

THE partnership heretofore existing between JEFFERSON L. RICHMOND and JANE E. SIMMS, under the firm name J. L. Richmond & Co., in the manufacture and sale of Tobacco, was dissolved on the 18th instant. J. L. Richmond assuming all liabilities of said firm. April 21, 1870. apr21-d3t

"Columbus Barber Shop."

JOE & DICK HUFF, formerly of the "Gate City Barber Shop," on Alabama street, have Opened a New Shop, On Marietta street, under Carroll & Erskine's store, in the Gate City Block, where they will be pleased to wait on their friends. Charges same as before. apr21-d1t

FOURTH ANNIVERSARY PICNIC

OF THE ATLANTA

HIBERNIAN BENEVOLENT ASSOCIATION

WILL take place at VININGS STATION, on the Western and Atlantic Railroad, on

Wednesday, May 4th, 1870.

Those who have friends to be with them go on the said favorable day, are invited to be on hand with their friends. Refreshments on the ground.

Train leaves at 9 A. M.

Tickets for the round trip, Children half price. apr20-d1w&m1m

Special Notices.

☞ SOME PEOPLE WONDER WHY KNOX does not announce that they are selling goods at Gold Prices. The fact is, there is no need for such announcement, as every one knows that at Knox's Millinery and Fancy Good Store they always sell goods at the very lowest prices, as hundreds can testify. All that is necessary to convince you is a trial. W. G. KNOX. No. 25 Whitehall Street, apr21-d3t Atlanta, Ga.

☞ NEURALGIA: LITERALLY NERVE PAIN, is an acute Shooting and Darting Pain, giving excessive suffering, affecting different portions of the body, and receiving different names, according to its site and location.

Thus we have *Gastrodynia*, neuralgic pain in the stomach; *Pleurodynia*, in the side; *Sciatica*, in the hip; *Ischiorania*, neuralgia affecting one side of the head; *Tic doloureaux*, in the face, etc.

By far a large majority of cases of Neuralgia are dependent upon a morbid condition of the blood and broken health, and a recuperative and supporting medicine will cure the complaint.

Here, then, a tonic medicine is clearly indicated, and the great Tonic of the age should be faithfully tried—Solomon's Bitters. Take it and be healed. apr20-d1w

☞ GOLD AT PAR.—PANIC PRICES. Just received a LARGE STOCK of DRUGS, PAINTS, OILS, DYE STUFFS and WINDOW GLASS, etc., etc.

Have DISPENSED with the EXPENSE of BOOK-KEEPING, and have NO MEMORANDUM ACCOUNTS, hence my customers and friends will not ask me to violate my rule.

I will henceforth make no BAD DEBTS, and CAN, and WILL SELL, as low as the lowest CASH HOUSES.

Call and see if it is not so.

L. H. BRADFIELD, Wholesale and Retail Druggist.

P. S.—SPECIAL arrangements made for Female Regulator. apr19-d1m

☞ NO COMMON PICTURES MADE at KUHN'S GALLERY. All work first-class. Call and see the finest work South of the Potomac. KUHN & SMITH, apr17-d1w Proprietors.

☞ THE ONLY PLACE IN ATLANTA to get a first-class Photograph is at KUHN'S GALLERY, 200 Whitehall street. apr17-d1w

☞ AGENT'S OFFICE, MACON AND WESTERN RAILROAD—ATLANTA, GA., April 16, 1870.

ORDERED

That no freight be delivered from the Depot of this Company until the receipts have been signed by Consignees or their representatives. This rule will be inflexible and take effect from date. Consignees will please govern themselves accordingly.

apr16-d1w H. P. CLARK, Agent.

☞ MANHOOD AND WOMANHOOD. Essays for Young Men, on the passional attraction of the sexes, and the happiness of TRUE MARRIAGE, when perfect manhood and perfect womanhood unite to consecrate the Union. Sent free, in sealed envelopes. Address, HOWARD ASSOCIATION, Box P, Philadelphia, Pa. jan30—d&W3m

Amusements.

TO-NIGHT! TO-NIGHT!

DeGIVE'S OPERA HOUSE.

THE CELEBRATED

HUTCHINSON FAMILY,

WILL give a Grand Musical Entertainment at the Opera House, THIS (SATURDAY) EVENING, April 23, introducing a Choice Programme of their best selections, such as have met the approbation of a music loving people for the last thirty years throughout the United States, England, Ireland and France.

Admittance—Orchestra Chairs, $1.00; Dress Circle, 75 Cents; Gallery, 50 Cents.

Doors open at 7½ o'clock; Concert to commence at 8 o'clock. J. W. & H. J. HUTCHINSON. apr23 d1t

ROLLER SKATING.

RINK OPEN EVERY

TUESDAY, THURSDAY AND SATURDAY

Nights, from 7:30 to 10:30.

Every MONDAY, WEDNESDAY and FRIDAY

Afternoons, from 3 to 5, and every Forenoon from 9 to 12.

☞ CLARK'S CITY BAND in attendance EVERY NIGHT. mar31-d1f

GEORGIA, Fulton County.

ORDINARY'S OFFICE, April 21, 1870.

JOHN LEMON has applied for exemption of personalty, and I will pass upon the same at 10 o'clock, a. m., on the 6th day of May, 1870, at my office.

DANIEL PITTMAN, Ordinary. apr23-11t&w2t Printer's fee $2.

GEORGIA, Fulton County.

ALL persons having demands against C. F. Kelly, deceased, late of said county, are hereby notified and required to present them properly attested to the undersigned (office, Railroad Block, Peachtree Street, Atlanta, Ga.,) within the time prescribed by law. And all persons indebted to said deceased are hereby required to make immediate payment to the undersigned. This April 20, 1870.

A. M. REINHARDT, Administrator. apr21-d1aw5w

G. W. ADAIR, Auctioneer.

WINDSOR SMITH PROPERTY

Those 49 Lots

ON Whitehall Street, as per Plat in office. The nearest unimproved Building Sites to the Center of the city now on the market, comprising delightful sites, Forest Shade Trees, choice Fruit Trees, Clear Running Streams from Cool Bold Springs unsurpassed for salubrious dry one Lot to the main street to the site selected for Oglethorpe College, will be sold on the premises on the

Afternoon of Thursday, 28th inst.

On easy terms with perfect titles. Procure a Plat, examine the property, and by all means attend the sale, if you wish to secure a bargain. Lot to improve or to invest in No. 1 Property that will rapidly increase in value.

W. ADAIR, Real Estate and Insurance Agent, No. 38 Alabama street, apr22-d3t Atlanta, Ga.

T. F. CRADY'S

Railroad Ale House,

ATLANTA, GEORGIA,

22 Alabama Street.

JUST received another lot of that fine CHAMPAGNE JERSEY CIDER, and will supply families by the gallon. Also, a select assortment of the Wines, Liquors, Ales, Porter, Imperial Ales, Brandy Bitters, Wolfe's Schnapps and Bottled Ale and Porter etc., etc., etc.

Also, two (2) Saloon Counters For Sale. apr22-d3t T. F. CRADY.

B. FAHNESTOCK'S VERMIFUGE.

WHY is it that so many children die under the age of five years? That a large proportion of children die under that age, has long been a subject of remark, and without a satisfactory cause ascertained, it is certainly a mystery.

Also, it is known that worms exist in the human system from its earliest infancy; therefore parents, especially mothers, who are more constantly with their children, can not be too observing of the first *symptoms of worms*; for so surely as they exist, can they be safely and certainly removed from the most Delicate Infant, by the timely use of

B. A. Fahnestock's Vermifuge.

It is perfectly harmless, contains no Mercury, being a purely Vegetable Composition, and may be administered with the utmost safety to children of all ages.

Worm Confections, made more for the purpose of pleasing the palate than of overcoming the disease, have been manufactured all over the country, but their short lease of life is nearly exhausted, and B. A. Fahnestock's Vermifuge continues to grow in favor daily.

CAUTION.

Should occasion require you to purchase B. A. Fahnestock's Vermifuge, be particularly careful you see that the initials are B. A. This is the article that has been so

Favorably Known Since 1829,

And purchasers must insist on having it. If they do not wish to have an Invitation forced upon them.

Schwartz & Haslett, PROPRIETORS

B. A. Fahnestock's, Son & Co., Sole Proprietor's Pittsburgh, Pa. apr20-d&w1y

T. W. SIMMONS,

GROCER,

DEALER IN

LIQUORS,

IMPORTED WINES,

FOREIGN AND DOMESTIC FRUITS,

Norcross Building,

Under National Hotel,

PEACHTREE STREET

Just Received.

20 BARRELS Golden Russett Apples, in fine order and for sale by T. W. SIMMONS, Under National Hotel.

In Store and to Arrive.

50 BOXES Palermo Oranges, 25 boxes Messina Lemons, at T. W. SIMMONS', Under National Hotel.

Choice Goshen Butter,

RECEIVED TO-DAY, by T. W. SIMMONS, Under National Hotel.

Cheese! Cheese!

THE very finest New York Dairy for sale by T. W. SIMMONS, Under National Hotel.

Eagle Hams.

EAGLE HAMS! Excelled by none. For sale at 13 cents per pound, at T. W. SIMMONS, Under National Hotel.

Coffee! Coffee!

THE best old Government Java at 3 lbs for One Dollar; the best Rio, 4 lbs. for One Dollar, at T. W. SIMMONS', Under National Hotel.

2,000 Fresh Baracon Cocoannts,

DIRECT from the ship "Lost Cause," at Charleston, on the 18th, for sale at T. W. SIMMONS, Under National Hotel.

Try It! Try It!

THE best Mince Meat, cheaper than it can be made. Just as nice and less trouble to buy it from T. W. SIMMONS, Under National Hotel.

Fine Teas! Fine Teas!

YOUNG HYSON, English Breakfast, Imperial, Gunpowder, Japan. The finest grades. Made a specialty by T. W. SIMMONS, Under National Hotel.

Crackers! Crackers!

IN endless variety: out of the finest grades, for sale by T. W. SIMMONS, Under National Hotel.

Sundries! Sundries!

CANNED GOODS of every kind—Jellies, Pickles in barrels, White Wine and Cider Vinegar, Soaps Starch, Lard, Bacon, Breakfast Bacon, Dried Beef, Beef Tongues and anything wanted in the Grocery line, for sale by T. W. SIMMONS, Under National Hotel. apr22-d1m

"BAD BLOOD."

"The Life is the Blood."

FROM it we derive our strength, beauty, and mental capabilities. It is the centre of our being, around which revolve all that makes existence happy. When this source is corrupted the painful effects are visible in many shapes, prominent among which is

SCROFULA.

This is a taint or infection of the human organism, and probably no one is wholly free from it. It exhibits itself in various shapes—as Ulcers and Sores, Decayed Bones, Diseased Scalp, Sore Eyes, Weak and Diseased Joints, St. Vitus' Dance, Foul Discharges from the Nostrils, Eruptions, Glandular Swellings, Throat Affections, Rheumatism, Heart Affections, Nervous Disorders, Barrenness, Disorders of the Womb, Dropsy, Syphilitic Affections, Liver Complaint, Salt Rheum, Dyspepsia, Neuralgia, Loss of Manhood and General Debility.

It has been the custom to treat these diseases with Mercury and other Mineral substances, which, though sometimes producing a cure, often prove injurious and entails misery in after life. The long known injurious properties of these so-called alteratives and purifiers has led the philanthropical man of science to explore the arena of nature, the result of which has been the discovery of a vegetable product which possess the power of eradicating these Taints from the Blood.

DR. TUTT'S

COMPOUND EXTRACT OF

SARSAPARILLA AND QUEEN'S DELIGHT

Is the acknowledged antidote to all Blood Diseases. By its use the affections above enumerated can be permanently banished, and the Source of the Centre of Life—the Blood, be maintained in all its purity and vigor.

For Diseases produced by the use of Mercury, and for Syphilis, with its train of evils, this compound is the only sure antidote.

To the poor creature, enfeebled in mind and body, by secret practices, whose nerves are unstrung, and countenance downcast

The Sarsaparilla

AND

QUEEN'S DELIGHT

is a blessing. Try it fairly, and your nerves will be restored to their wonted vigor, and your dejected countenance be made radiant with the consciousness of

Restored Manhood.

Being free from violent mineral, it is adapted to general use. The old and young may use it; the most delicate female at any time may take it; the tender infant, who may have inherited disease, will be cured by it.

For Purifying the Blood

USE

DR. TUTT'S

Extract of Sarsaparilla

AND

QUEEN'S DELIGHT.

When used in the Spring it removes all humors which infest the system; and banishes the languor and debility peculiar to that season of the year. Heals promptly on the

Liver and Kidneys,

Producing a healthy action of the important organs by which all the impurities of the system are carried off, and the result is

A Clear Skin, a Good Appetite, and Buoyant Spirits.

PREPARED BY

WM. H. TUTT & LAND,

AUGUSTA, GEORGIA,

And Sold by Druggists Everywhere. apr21-dawlm

IMPORTANT SALE.

BY VIRTUE of an order from the Superior Court, will be sold on next

Wednesday Morning,

APRIL 27, 1870,

Commencing at 10 o'clock, at the Warehouse of

L. H. HARWELL & CO.,

Broad Street, Atlanta, Georgia, the entire

STOCK OF THE AMERICAN HOTEL,

Consisting, in part, of Parlor and Bed-room Sets of Furniture, Beds and Bedding, Complete Dining-room Furniture, Table-ware, Crockery, Glass-ware, Cutlery, Cooking Ranges, Barber Shop Furniture, Desks, Iron Safe, one large Caldron, one Pair Scales, Baggage Trucks, three Billiard Tables and Fixtures, Pictures and Painting, Bar and Fixtures, etc., etc. Terms cash.

NOAH R. FOWLER, Receiver. Atlanta, Ga., April 22, 1870—d3t

MARCUS A. BELL, Attorney at Law, C. C. HAMMOCK, Late Langstone, Crane & Hammock. ROBT. CRAWFORD, Book-keeper.

Atlanta Real Estate Agency,

Office: Next Door to James' Bank, Whitehall St.

BELL & HAMMOCK, Real Estate Agents, Atlanta, Ga., will give their attention to Selling and Renting Real Estate, Privately or at Auction, Conveying, Investigating Titles to Real Estate, and to securing and Collecting Claims, without suit. ☞ When suit shall be

THE DAILY CONSTITUTION.

ATLANTA, GEORGIA, APRIL 23

RONDEAU & CO.'
FURNITURE, 15 Decatur Street.
apr17-d30d.

BRICK LAYERS MEETING.—The brick layers have a meeting at the City Hall to night.

GREEN LINE CONVENTION.—The Green Liners hold a Convention here on the 26th inst.

FIRST BAPTIST CHURCH.—Rev. A. B. Earle will preach at the First Baptist Church to-night.

REV. A. B. EARLE.—This eminent divine has been preaching during the week to large congregations. His sermons are exciting profound interest among all classes.

GIVE IN YOUR TAX RETURNS.—Mr. Samuel Grubb, the Receiver of Tax returns for Fulton county, has opened his books at the Sheriff's office in the City Hall.

THE SKATING RINK.—Mr. St. Clair will again skate at the Rink to-night, and we can assure the curious that it will richly repay them to see him.

NEW DEPOT.—A new depot has been established on the State Road, four miles this side of Marietta, and christened Smyrna. Bell of Banks, has been appointed we learn, agent at that place.

EDITORIAL CALL.—We had the pleasure of meeting yesterday, J. A. Holmes, Esq., editor of the La Fayette (Ala.) Reporter, who visits this city in the interest of that paper. The Reporter is a lively and flourishing journal.

HIBERNIANS.—The Hibernians have a picnic to Vining's, on the State Road, on the 4th of May. The boys are bound to enjoy themselves, and all who know the members of that band know that the excursion will be a magnificent success. They never fail.

JAMES VICK.—James Vick, of Rochester, N. Y., is one of the leading Floriculturists of the United States. His stock of plants, flowers, hardy bulbs, etc., is full, and embraces some of the finest varieties known. We commend Mr. Vick to our readers.

RAILROAD ALE HOUSE.—Thomas F. Grady, at the Railroad Ale House on Alabama street, dispenses champagne, Jersey cider, and other liquids, to the thirsty. Mr. Grady is a fine specimen of the Irish gentleman, and knows how to do the thing up brown.

PEACHTREE STREET.—We are pleased to notice many improvements on this street. The finest residence in the State is on this street. Many new and magnificent stores are contemplated on this street. It is a pleasant place to live on, or do business on.

THE PERIOD.—This is the title of a new monthly published in this city, full of vim and vigor. Dr. S. H. Stout and Dr. A. Hope, editors and proprietors. We have only space to note its advent, and wish it and its able editors success, Korrect!

DEDICATION SERVICES.—We have been permitted to see a letter from Bishop George F. Pierce, to a gentleman in this city, from which we gleam the following pleasing fact, that the Bishop will be here on the First Sunday in May, and preach the dedication sermon that day, on the occasion of the dedication of Payne's chapel.

THE CONFLICT OF LABOR AND CAPITAL. An address will be read on this subject in the Representative Hall of the State House, before the laboring men of Atlanta, on this (Saturday) evening, April 23, in which the credit system and its relations to Labor will be considered; by J. Norcross. Public invited to attend.

THE LARGEST APPLE TREE IN THE WORLD. Near Danielsville, in Madison Co., Ga., there is an apple tree growing on the farm of J. M. Mathews, ten feet two inches in circumference at the base. The sprout is said to have been brought from Virginia shortly after the revolutionary war. The tree is now in full bloom. The apple is what is termed "Russet."

MEMORIAL DAY.—We are requested to urge upon our lady readers who may from unavoidable circumstances be unable to meet with the large assemblage of ladies at the City Hall every day, to send wreaths and bouquets to the Hall as early as convenient. We trust all will contribute an offering for the solemn occasion.

ANNUAL OF HUDSON & MENET FOR 1870. We are indebted to Messrs. Hudson & Menet, of New York, for their Annual for 1870. It is a valuable and exhaustive work of 216 pages, on the subject of newspapers and advertising. It is the best work of the kind yet published. Messrs. Hudson & Menet are advertising agents, No. 41 Park Row, New York.

THE HUTCHINSON FAMILY.—The Hutchinson Family will appear at the DeGive Opera House to-night. They are acknowledged as excellent musicians, and stand high in the world of song. With thirty years experience and travel, they have achieved a fine reputation for meritorious performances. We bespeak for them a crowded house.

UNION OF SUNDAY SCHOOLS.—A union meeting of the First and Second Baptist Sunday Schools will take place, in the main audience room of the First Church, corner Forsyth and Walton streets, Sunday morning, 24th April, at 9 o'clock. Rev. Sylvanus Landrum, D. D., of Savannah, and Rev. E. W. Warren, of Macon, Ga., may be expected to participate in the services. The public are cordially invited to attend.

T. W. SIMMONS.—Mr Simmons has opened a first-class grocery store, on Peachtree street, under the National Hotel, where he has a full stock of first-class goods. He will make tea a specialty, carefully selecting the pure and genuine article for his customers.

We bespeak for Mr. Simmons a liberal patronage. He is an upright, reliable and sterling merchant, and those who trade with him will find that they have gone to the right place.

STUMP & WALTS.—Messrs. Stump & Walts, wholesale dealers in millinery goods, dress trimmings, and fancy goods, 218 Main street Louisville, Ky., keep a splendid assortment of goods, and are active business men.

Atlanta will soon be connected by closer ties to Louisville, and we trust our merchants and citizens will cultivate the acquaintance of each other. And as our lady friends must have millinery goods and dress trimmings, the house of Stump & Walts ought to be remembered.

BULLY FOR THE AIR-LINE.—The first train load of lumber from Buice's mill, over the Air-Line Road, was brought to this city on Thursday evening. Two car loads were consigned to B. F. Wyly, and the balance to Mr. Allen, a dealer. The train was under charge of John Snow, engineer. The road is in excellent condition for eighteen miles, and will be completed to Norcross in a few days. Yesterday, a train load of merchandise was shipped back over the road to Norcross.

MARIETTA.—Some one suggested a few days since, that Smyrna be taken in as a suburb of Atlanta, and advocated the building of churches, school houses, etc., at that point. We hope our friends interested there, will sell their real estate to advantage, for we have no doubt that it is a pleasant place. Marietta is only four miles beyond it, and is supplied with good churches, and good first-class schools already in successful operation. Marietta and Atlanta are identified in interest. The work should commence at Marietta, and build up from that point this way. We should foster her enterprises, because her interest is ours. The female college is a success. The male schools are good enough. Success to Marietta, her institutions, and her people.

APPLETON'S ANNUAL CYCLOPAEDIA.—Mr. G. W. Nye, agent for Appleton's New American Cyclopaedia, Annual Cyclopaedia, and other publications, in Atlanta, has arrived, and will canvass the city in behalf of these publications. The New American Cyclopaedia, has received the warm commendations of the press everywhere. W. H. Prescott, the historian, said that the articles on natural science are evidently furnished by scholars competent in their department; and the historical and biographical sketches are written in a style of classic elegance, and, where literary criticism is demanded, show much acuteness and discrimination.

Washington Irving remarked that "it promises to be a work of great merit and utility, and universal acceptance."

Hon. Theophilus Parsons endorses it as the very best Cyclopaedia for practical use ever published. The book embodies and adequately represents the ability and knowledge available at this day for a work of the kind.

The work is complete in sixteen volumes.

The annual Cyclopaedia, commenced in 1861, has reached the eighth volume.

The editor of this Augusta Constitutionalist, a writer of rare elegance and culture, says that "the Annual Cyclopaedia, is a compiled and thoroughly digest of all noteworthy matters transpiring during the twelve months of any year, over all the world. The importance of such a work cannot be withdrawn at a glance, and the difficulty of procuring such an auxiliary is always formidable."

J. C. Derby, of Augusta, is the General Southern Agent, and Mr. Nye the agent in Atlanta for the sale of these valuable works.

[OFFICIAL.]

Proceedings of Council.

ATLANTA, April 22, 1870.

Council met. Present, Hon W. Ezzard, Mayor, and Aldermen O'Keefe, Castleberry, Mahoney, Dunning, Anderson, Howell, Kelley, Murphy and Fowler.

PETITIONS AND COMMUNICATIONS.

Of Mrs. Ivey, for permission to erect a wood building on the corner of Pryor and Line streets. Tabled.

Of Payne & Zachry for remission of tax paid on Mill Machinery. Referred to Tax Committee.

Of Rev. W. A. Dodge, Pastor of Evan's Chapel, urging the importance of establishing Public Schools in the First Ward. Referred to Committee on Public Schools.

Of Mrs. Sarah Phillips, asking for remission of tax on Grocery store. Referred to Tax Committee with power to act.

Of W. B. Lowe, relative to damage inflicted upon his property by the defective flagging of the side walk, by the Stone Mountain Granite Company. Referred to Street Committee.

REPORTS OF COMMITTEES.

Street, on petition of citizens for a Rock Culvert on Nelson, that wooden one is sufficient for the present. Adopted.

Street, on petition of citizens for widening of Rawson street, recommended that assessors be appointed. Adopted.

Street, on petition of citizens for extension of Church street, recommended that assessors be appointed.

Relief, on petition of Superintendent of Alms House for another mule, that they had purchased a mule in accordance with the request. Adopted.

Tax, on petition of J. J. Morrison for remission of tax, that petition be granted. Adopted.

Tax, on petition of L. G. Close for a bar room in the Powell building on Peachtree, and counter petition of Moore & Moore, and Thomas Nunan, that petition of Close be not granted. Adopted.

Public Grounds, on petition of J. L. Mitchell for a small building on Public Grounds to sell books and periodicals. Adverse. Adopted.

REPORT OF ASSESSORS ON WIDENING MARIETTA STREET

Messrs. E. E. Rawson, C. P. Cassin, J. R. Wallace, G. W. Adair, assessors, and D. F. Hammond, umpire, report the following as the assessment of damages and benefits resulting from widening Marietta street, from West Cain street to the Fair Ground:

WEST SIDE.

Lot of Stephens, damaged	$	100 00
" " C H Nort, "		50 00
" " O'Keefe, "		150 00
" " Dean, "		150 00
" " A L Fowler "		300 00
" " Simmons & Hunt damaged		200 00
" " " & Bro "		200 00
" " Rogers & Bro, damages and benefits equal.		
" " Partell, damaged		50 00
" " O'Keef, "		600 00
" " Burns, "		200 00
" " Lanear "		350 00
" " Smith "		550 00
" " Elliott "		400 00
" " Bowers "		575 00
" " J H. Stark "		210 00
" " Tom Wells "		1,575 00
" " Reed "		500 67½

EAST SIDE

Lot of Smith damaged		112 50
" No. 1 Morrison Survey damage		
" " 2 " "		10 00
" " 3 " "		10 00
" " 4 " "		15 00
" " 5 " "		20 00
" " 6 " "		25 00
" " 7 " "		25 00
" " 8 " "		25 00
" " 9 " "		25 00
" " 10 " "		25 00

BETWEEN CORPUT STREET AND NORTH AVENUE

Lot No 1 of Morrison's Survey, damaged	$	50 00
Lot No 2 " " "		50 00
Lot No 3 " " "		50 00
Lot No 4 " " "		50 00
Lot of P H Randall, damaged		25 00
Lot of W C Moore, damaged		25 00
Lot of W A Fuller, damaged		50 00
Lot of — Hotzell		200 00
Total		$7,070 62½

Adopted.

REMOVAL OF DEAD BODIES

Cemetery, on petition of Mr. Croft, for removal of bodies from his lot, favorable. Adopted.

RESOLUTIONS.

By Ald. Dunning—adopted.

Resolved, That a check for $100 each be passed up in favor of the City Assessors.

By Ald. Murphy—adopted.

Resolved, That the City Attorney and City Engineer be instructed to examine the titles to all property recently assessed in the widening of Marietta street, and report if the parties damaged are willing to abide the award; if so, to signify the same in writing, and further to ascertain if all property on said street was legally represented in the award given.

By Alderman Fowler—adopted.

Resolved, That the Committee on Public Buildings be authorized to furnish the Mayor's office with suitable furniture.

By Alderman Mahoney—adopted.

Resolved, That the Street Committee be authorized to have flag stones laid down on the sidewalks of Whitehall and Peachtree streets, from Peters to Church street, where there is no flagging; on both sides of Broad street, from Mitchell to Marietta streets; on Mitchell, from Whitehall to Forsyth streets; Hunter street, from Whitehall to Forsyth street; Walton, from Peachtree to Forsyth; Marietta and Decatur, from northwest corner of the Capital to the Willingham building; Pryor, from Alabama to Hunter.

REPORT OF BOARD OF HEALTH.

Recommending sewers in rear of United States Hotel be constructed, and the pond of stagnant water near Houston street be drained by a ditch.

The Marshal was directed to proceed according to law in relation to the sewers, and the latter part referred to the Street Committee.

THE HOSE MATTER.

The City Attorney read a letter from Mr. Greer, stating that he was willing to receive $3 500, actual cost of hose furnished the city, being a reduction of $730 from original bill.

Council declined to pay any more than $3,000.

ORDINANCE.

Ordinance amending section 383 of the Code, by inserting the names of additional streets, read three times and passed.

ADJOURNED

on widening Rawson street and extension of Church street, John Collier and C. P. Cassin.

REPORT OF FINANCE COMMITTEES.

Recommending the payment of the following bills. Adopted.

E Thrasher, Streets,	$	4 40
Murphy & Merriam, "		58 00
B Thurman, "		39 36
W W McAfee, "		125 00
Jack Brown, "		6 60
Street Pay Roll, "		172 09
John Connally, Cemetery,		11 75
W B Bass, Public Buildings		6 50
M Mahoney, Alms House		73 47
B D Reeves, Relief		110 00
S Kennady, Relief		25 00
P Fitzgibbon, Relief		3 00
J F Morris, Relief		14 00
W Y Langford, Mule for Alms House		170 00
J J Morrison, Tax Remitted		10 00
S R McCamy & Son, Relief		38 11
L C Wells, Assessor,		100 00
L P Thomas, "		100 00
W M Butt, "		100 00
Total		$1,191 38

Council then adjourned.

Latest Market Reports.

[CORRECTED DAILY.]

CONSTITUTION OFFICE,
ATLANTA, April 22, 10 o'clock, P. M.

We note no change in the market.

GENERAL MARKETS.

CHATTANOOGA, April 20.

Business continues good in all departments, with fair demand from the South corn and bacon. Corn is firmer and holders generally are disposed to wait a rise. We can not quote the regular market rate above 1 15, except in small lots for seed, for which 1 20 has been paid, but sellers were asking 1 15 at the wharf yesterday, which would make it 1 18 at the depot, clear of charge.

NASHVILLE, April 20.

FLOUR—Market steady. We quote superfine 4 50; extra 5 00; family 6 00; fancy 6 75.

CORN—Shipments to-day of 1,800 bushels at 1 15 per buebel, sacked and delivered in depot.

BACON—Clear sides 16¾a16; shoulders 12¾a13; country hams 16a17.

BULK MEATS—Shoulders 11a11¾.

LARD—Choice, tierces, 16¼a16¾; kegs 18; 10 pound caddies 18¾, 3 and 5 pound caddies 19.

Cincinnati, April 22.

COFFEE—The reported receipts on the book of the Merchants' Exchange were over 15,000 bushels, but this included more than 11,000 bushels which arrived last week, and of which no account had been obtained until to-day, and the actual arrivals for the past twenty-four hours did not exceed 7,000 bushels. The demand, however, was checked by the apparently large arrivals, and the market opened dull and conditions were, in some lines, not created, though a firmer feeling prevailed in the afternoon, and there was rather a better demand. Sound mixed was bought early in the day at 87a88, at the lower depots and on the landing, but 1c. more was asked in the afternoon. Buyers generally refuse to pay any more for white than for mixed, and no distinction is made between ear and shelled. The retailers and distillers are the only buyers.

BULK MEATS—Nothing of consequence transpired. The demand was light, but holders were not inclined to yield any in prices. Shoulders are held at 10¾, rib sides 13¾; clear rib 14¾, and clear sides 15, loose, but concessions of fully ¼c would be necessary to effect sales. Hams are in demand 14, loose, for desirable averages, and for those well cut.

BACON—The market ruled quiet throughout the day. The demand was light, and few sales were effected. Shoulders can be obtained at 11¾. Clear rib sides are held at 15½, but 15 ½ is as much as buyers are willing to pay. Clear sides sold at 16¼ to a moderate extent. Sugar-cured hams are quoted at 17¼a18, and plain 15¾a16, canvased and packed.

LARD—The advices from Liverpool were more favorable, which imparted more confidence to holders, but buyers and sellers are unable to agree on prices. Kettle-rendered leaf, city brands, could have been obtained at 15¾, and country is quoted at ¼c less. No steam offering.

Telegraphic Markets.

NEW YORK, April 22.—Money easy at 5a6. Gold 113¾. Sterling dull at 9. Governments closed with an upward tendency. Southerns quiet.

Cotton steady; sales 3,000 bales; uplands 23½. Flour unchanged. Wheat inactive. Corn dull; new mixed western 1 13a1 14. Beef steady. Pork heavy at 28 00a29 00. Lard firmer; kettle 16a16½. Whisky firmer 1 07a1 07¼. Rice firm; Carolina 6a7. Sugar steady. Coffee firm. Molasses dull. Tallow quiet at 9¼a9¾. Freights firm.

Later — Coupons, Sixes, 81's, 14¼; 62's, 12¾; 64's, 10¾; 65's, 11¾—new 9¾; 67's, 10; 68's, 10½; 40's, 6¼; Tennessees 61; new 56¾; Virginias 60¾; new 60; Louisianas 75¾; new 73½; levee, 6's 75¾; 8's 91; Alabama 8's 99½; 5's 75; Georgia 6's 85; 7's 93; North Carolinas 46; new 22½; South Carolinas 88; new 82.

Gold dull during the morning, with a decline to 12¾; late in the afternoon strong and higher, with advance from 13 to 13⅜, closing at 13⅜.

BALTIMORE, April 22.—Flour firm, and medium grades strong; Howard street superfine 5 00a5 37. Wheat very firm; Maryland 1 45a1 50; Pennsylvania 1 32a1 35. Corn dull; white 1 12a1 14; yellow 1 12. Oats steady at 64a66. Provisions firm and unchanged. Whisky firm and scarce, at 1 07 a1 08. Pork 28 50. Shoulders 13. Lard 16¼a17.

Cotton very firm, higher; middlings 23; sales 1,285 bales; receipts 40 bales; exports to the continent 900 bales; stock 2,745 bales. Receipts of the week 280 bales; coastwise 660 bales; total 940 bales; exports to Great Britain 695 bales; continent 900 bales; coastwise 20 bales; sales 2,275 bales.

CINCINNATI, April 22.—Corn better at 88a90; good demand. Whisky in good demand at 1 02 and little offering. Provisions firmer, with good demand for bacon and bulk meats. Pork held at 28 25a28 50. Bacon held at— shoulders 11¾a11¾; clear sides, 15½a15¾. Lard 15¾a16.

ST. LOUIS, April 22.—Provisions firm; Pork 28 25a28 50. Bacon shoulders 11a11¼; clear sides 16¼a16¾. Lard 15¾a15¼. Corn firm; mixed 92a93. Whisky firm at 1 05.

LOUISVILLE, April 22.—Corn, sacked, 1 05. Pork 29 00. Shoulders 12½; sides 16a16¾. Lard 16¾. Whisky 1 01a1 02.

NORFOLK, April 22.—Cotton firm; low middlings 20¾a21; sales 90 bales; receipts 475 bales; exports coastwise, 258 bales; stock 4 806 bales. Receipts of week 3,103 bales; exports coastwise 3 385 bales; sales 230 bales.

BOSTON, April 22.—Cotton quiet and steady; middlings 24; sales 200 bales; net receipts 555 bales; coastwise 18; total 250; stock 10.500 bales. Receipts of the week 2,326 bales; sales 1,600 bales.

MOBILE, April 22.—Cotton tending upward; middlings 21¼a22; sales 55 bales; receipts 1,096 bales; exports, coastwise, 321 bales; stock 50.005 bales. Receipts of week 4,424 bales; exports to Great Britain 4,046 bales; coastwise 244 bales; sales 7,300 bales.

AUGUSTA, April 22.—Market firmer; sales 252 bales; receipts 120 bales; middlings 21¼. Sales of the week 2,796 bales; receipts 1,088 bales; stock 17.800 bales.

NEW ORLEANS, April 22.—Cotton firm and in fair demand; middlings 22¼a22¾; sales 400 bales; receipts 4,274 bales; coastwise 47 bales; total 4 321 bales; exports to Liverpool 3,058 bales; Havre 1,729 bales; Vera Cruz 333 bales; Philadelphia 53 bales; stock on hand 148,556 bales. Net receipts of 8 days 18,501 bales; coastwise 1,652 bales; total 20,243 bales; exports to Liverpool 22,936 bales; Bremen 1,554 bales; Genoa 598 bales; Amsterdam 1,560 bales; Havre 10,805 bales; Vera Cruz 534 bales; Boston 1,140 bales; Hamburg 591 bales; Barcelona 744 bales; New York 2,711 bales; Philadelphia 53 bales; sales 26,000 bales.

Flour dull—superfine 4 20a4 25; extra 4 75; extra family 5 50. Corn easier at 1 04 a1 05. Oats dull—61a63. Bran 1 35a1 40. Hay, prime 26 50. Pork 30 00a30 25. Bacon 12¾a12¾a16¼a17¼. Hams 18¼a19. Lard firm, tierce 16a16¼; keg 18¾. Sugar, prime 11¼a11¾. Molasses, prime 67½; reboiled 65a70. Whisky quiet at 90a1 02½. Coffee firm and stock light; fair 16¾a16¾; prime 17¾a18.

Sterling 23¼. New York Sight Exchange ¾ premium. Gold 12¾.

CHARLESTON, April 22.—Cotton firm and in fair demand; middlings 22¼; sales 150 bales; receipts 450 bales; exports coastwise 806 bales; stock on hand 12,356 bales. Net receipts of the week 3,740 bales; coastwise 30 bales; total 3,770 bales; exports to Great Britain 6,148 bales; coastwise 2,327 bales.

PROVIDENCE, April 22.—Cotton receipts for the week 140 bales.

SAVANNAH, April 22.—Cotton in moderate demand; middlings 22a22¼; sales 500 bales; receipts 1,003 bales; exports coastwise 609 bales; stock on hand 35,909 bales. Receipts of the week 5,971 bales; exports to Great Britain 3,631 bales; coastwise 3,818 bales; sales 3,000 bales.

GALVESTON, April 22.—Cotton advanced on high grades; good ordinary 18¾a19; receipts 312 bales; sales 550 bales; exports coastwise, 708 bales; stock on hand 21,896 bales.

WILMINGTON, April 22.—Cotton quiet; low middlings 21; receipts of the week 350 bales; exports coastwise 471 bales; sales 200 bales; stock 518 bales.

LIVERPOOL, April 22.—Cotton firm and steady; uplands 11½; Orleans 11¾a11¾; sales 12,000 bales, of which 4,000 are for export and speculation. Yarn fabrics firm. Lard buoyant at 60s. Bacon quiet and steady.

HAVRE, April 22.—Cotton closed quiet and firm; afloat 133¾f.

LONDON, April 22.—Consols 94¼. Bonds 88¾. Tallow 44s 6d.

Local and Business Notices.

RONDEAU & CO.,
Wholesale and Retail Dealers in Furniture, 15 Decatur Street. Largest stock in the State. Defy competition.
apr17-d30d

APPLES! APPLES!—A choice lot of fresh Northern Apples, just arrived. Also, Stock Meal and Hay. For sale low at wholesale by CHARLES F. BENSON,
Forsyth Street, near State House.
apr23-d3t

THE undersigned would respectfully inform the ladies of Atlanta and vicinity, that he has just received a large and well selected stock of Staple and Fancy Dress Goods, Notions, Hosiery, and a large variety of Straw Goods, trimmed and untrimmed. All of which have been purchased under the latest decline in the market, which he offers at the lowest possible prices.
WM. SILVERBERG,
No. 63 Whitehall Street.
apr23-d3t

SAPOLIO cleans windows without water.
Sapolio cleans white paint.
Sapolio cleans marble.
Sapolio cleans knives.
Sapolio polishes tin, iron, steel, etc.
Sapolio is neat, quick, cheap and effective.
Sold by grocers, druggists, hardware, house furnishing and notion stores.
apr23-d1f

"Ramsey's" Infallible Hair Restorative.

THE United States Hotel, Louisville, Ky., is only one block from the Opera House.
apr17-d1w

TO FASHIONABLE YOUNG MEN.—Who is your hatter? J. C. Holbrook, opposite National Hotel, Peachtree Street.
apr16-d1m

A few bushels Boyd's extra Prolific Cotton Seed, (Dickson's) for sale at $1.25 per bushel. Call on
apr9-d1f McDANIEL & STRONG.

"BARRETT'S" satisfies every body.

UTERINE Displacements, (displacements of the womb) Piles, Prolapsus ani, Rupture Varicocele, Spermatorrhœa, affections of the Spine, Heart, Lungs, and Throat, and all weaknesses of the male and female, system radically cured by Banning's light, cool and scientific Braces and Supports.

Dr. Banning is at the National Hotel, and will remain a few days. Call for gratuitous pamphlet. feb18-d1f

"BARRETT'S" the most approved.

HAM for the hungry, Bologna Sausage for the sad, Lager Beer for the lazy, Wine for the weary, and good cheer for the cheerless, at JOHN PEKL'S,
mar29-tf on Marietta Street.

SHOW CASES.—Three or four Second Hand silver-mounted Show Cases, for sale cheap, by
apr17-d6t PEMBERTON, TAYLOR & Co.

From the Norfolk Daily Journal, Dec. 11, 1869.]

KOSKOO.—This medicine is rapidly gaining the confidence of the people, and the numerous testimonials of its virtues, given by practitioners of medicine, leaves no doubt that it is a safe and reliable remedy for impurity of the blood, liver disease, etc.

The last Medical Journal contains an article from Prof. R. S. Newton, M. D., President of the E. Medical College, city of New York, that speaks in high terms of its curative properties, and gives a special recommendation of Koskoo to the practitioners of medicine. This is, we believe, the first instance where such medicines have been officially endorsed by the Faculty of any of the medical colleges, and reflects great credit upon the skill of Dr. Lawrence, its compounder, and also puts "Koskoo" in the van of all other medicines of the present day. feb26-d&wôm

"BARRETT'S" is highly perfumed.

COME AND SETTLE.—Parties in arrears with us are requested to call and settle at once. Our business is cash. When we run monthly accounts for the accommodation of our customers, we expect bills to be paid on presentation. *We can not*, and *will not* continue to accommodate those who do not pay promptly at the end of each month. PEMBERTON, TAYLOR & Co.
apr17-d6t

"BARRETT'S" free from dirt and gum.
apr22-d1w

WE notice that W. A. Lansdell is sole agent for Dow's "Ice Cream Soda Apparatus." He has now on hand a sample of their make, with all the modern improvements. As the hot months are approaching, it would be well to give this matter some attention.

He will shortly receive a magnificent apparatus, intended for his own use. This is a mammoth concern, combining beauty with strength, and coolness with splendid soda water—Not forgetting the ice cream attachment, which is itself something new and extraordinary, none need complain of being hot the coming season.
mb31-d1m

Read What the Delmonico of the South says:

Messrs. McBride & Co.: We have given the Eureka Coffee Pot a fair trial. Its merits far excel our expectations. Simple in its construction, the help find no difficulty in its use. Its condensing apparatus works like a charm, retaining all the strength and aroma of the coffee.

It is the Coffee Pot of the age.

Respectfully,
Pease and his Wife.

Kerosene, warranted to be 110 degrees fire test, for 40 cents per gallon, at McBride & Co.'s.

Diamond Oil, 190 degrees, for 75 cents.
apr10-dtf

A NEW DISCOVERY!!
PHALON'S
"VITALIA;"
OR,
Salvation for the Hair.

CLEAR AS WATER!
WITHOUT SEDIMENT!!
OPEN TO THE LIGHT!!!

For Restoring to Gray Hair its Original Color.

PHALON'S "VITALIA" differs utterly from all the hair coloring preparations heretofore used. It is limpid, sweet smelling, precipitates no muddy or slimy matter, requires no shaking, imparts no stain to the skin. Hold it to the light and it is clear and cloudless. It leaves no mark on the scalp; yet it reproduces in gray hair the natural color that time or sickness may have bleached out of it.

☞ Phalon's Vitalia ☜

is for one sole purpose, that of reproducing, with absolute certainty, the natural color of the hair. It is not intended as a daily dressing, nor for removing scurf or dandruff; nor for curing baldness; nor for stimulating the growth of the hair.—These objects may be accomplished after the color has been fixed with the Vitalia, by Phalon's Chemical Hair Invigorator.

THE VITALIA is a harmless and unequaled preparation for the reproduction of the original hue of gray hair, and nothing else. This is accomplished in from two to ten applications according to the depth of shade required. Sold by all druggists.

C. H. BUCHANAN. J. LADENBURGH.

BUCHANAN & CO.,
WHOLESALE
LIQUOR DEALERS,
Nos. 9 and 12 Public Landing,
Cincinnati, - - Ohio.
Proprietors of the celebrated brands of Wiltshire and Orange Grove Whiskies.
apr17-d6m

C. KETCHUM,
IMPORTER & DEALER IN
CARPETING,
FLOOR & TABLE OIL-CLOTHS,
CURTAIN MATERIALS AND SHADES,
73, Main street, above Third.
LOUISVILLE, KY.
Tapestry Brussels $1.65; Body Brussels $2.25; Velvet $2 50; 3-Ply, all-wool, 75c to $1.00; 2-Ply, Ingrains, $1 25 to $1 50; 3 Ply $1 50 to $1.75.
apr15 3mos

Howe & Hubbell,
Successors to Hubbell, Swasey & Co.,
IMPORTERS AND DEALERS IN
FOREIGN AND DOMESTIC LIQUORS,
Nos. 23, 25 and 27 Sycamore Street,
Cincinnati.....Ohio.
apr15 d3m

ROBERT WOOD & CO.,
Philadelphia Ornamental
IRON WORKS,
GARDEN AND CEMETERY ADORNMENTS,
CAST, WROUGHT IRON AND WIRE RAILINGS,
FOUNTAINS, VASES, VERANDAS,
Settees, Arbors, Chairs, Summer Houses,
IRON STAIRS,
Spiral and straight, in every variety of pattern. New and improved styles of Hay Racks, Mangers, Stable Fixtures, Stall Divisions, etc.
PATENT WIRE WORK,
Railings, Store Fronts, Door and Window Guards, Farm Fencing, etc.
BRONZE WORK.
Having fitted up our Foundry with special reference to the above class of work, we are now prepared to fill with promptness all orders for Bronze Castings of Statuary, colossal, heroic and life-size.
ORNAMENTAL IRON GOODS.
The largest assortment to be found in the United States, all of which are executed with the express view of pleasing the taste, while they combine all the requisites of beauty and substantial construction.
Purchasers may rely on having all articles carefully boxed and shipped to the place of destination.
Designs will be sent to those who wish to make a selection.
apr 5-d6m

Valuable Real Estate,
AT GAINESVILLE, GA., FOR SALE.
THE HOUSE built and occupied by Haise Bowdre, deceased, a summer residence. Any amount of Wood Land can be purchased, convenient.
Apply to E. A. GOWER,
At Cartersville,
Or, R. V. CORB,
Gainesville, Ga.
N. B.—Some Valuable Mill Property for sale in the immediate vicinity of Gainesville.
apr10-d1f

J. M. COMBS, Ringgold, Ga. J. W. ANDERSON, Chattanooga, Tenn.
Combs & Anderson,
COTTON AND PRODUCE BROKERS,
And General Commission Merchants,
Chattanooga.....Tennessee.
Special and prompt attention given to all orders entrusted to us. Orders for and consignments of Cotton, Grain and General Produce solicited.
apr17-d1w

CHANGE OF SCHEDULE.
TRANSPORTATION OFFICE M. and B. RAILROAD, Macon, April 2, 1870.
ON and after Sunday, the 3d inst., Passenger Trains on this Road will run as follows:
TRAINS SOUTH.

Leave Macon daily at	9.10 A M
Arrive at Jessup or Junction A & G R R.	6 55 P M
Arrive at Savannah	10.15 P M
Arrive at Brunswick	9.35 P M

TRAINS NORTH.

Leave Brunswick daily at	4.45 A M
Leave Savannah	5.50 A M
Arrive at Jessup	1.00 A M
Arrive at Savannah	10.30 A M
Arrive at Macon	6.10 P M

HAWKINSVILLE ACCOMMODATION TRAIN.

Leave Macon (Sundays excepted)	3.00 P M
Arrive at Hawkinsville (Sundays excepted)	6.30 P M
Leave Hawkinsville, " "	7.00 A M
Arrive at Macon, " "	10.30 A M

Trains going South make close connections at Jessup on the Atlantic and Gulf Road, with Savannah, Bainbridge, Thomasville, Quincy, Tallahassee, St. Marks, Tyrasndina, Cedar Keys, Jacksonville, and all points on the Atlantic and Gulf and Florida Railroads.
Trains reaching Macon make connections with the Southwestern Railroad for Columbus, Montgomery, etc., and with Macon and Western Railroad for Atlanta, and all points North, East and West.
Baggage checked through and through tickets given for all prominent cities.
This Road saves over
ONE HUNDRED MILES IN DISTANCE,
—AND—
Fifteen Hours in Time,
from Macon to points in Southern Georgia and Florida. R. SCHMIDT, M. T.
apr16 d1m

For Sale.
HAVING sold my interest in Drugs, I now offer a Soda Fountain and Counter, with Marble Slab, at an extremely low price.
Apply to J. S. WILLSON.
Atlanta.
jan25-d1f

BARRETT'S
HAIR RESTORATIVE.
ALL AROUND THE WORLD.
THE FIRST PREMIUM OF A SILVER MEDAL
HAS AWARDED TO
BARRETT'S HAIR RESTORATIVE
By the N. H. State Agricultural Society, at the Fair, holden in Concord, Sept. 30, 1869.
BARRETT'S
Vegetable Hair Restorative
This Preparation surpasses all others of its class as a Hair Restorer.
It immediately imparts action upon Gray or Faded Hair and its effect per manent.
It produces but one distinct shade, while others leave the hair in many varied colors.
It promotes growth when others fail to reproduce a single hair.
It does not crisp or dry the hair, but leaves it soft and pliant.
Ladies find it superior to any other as a Toilet Dressing.
The ingredients used in this Preparation are the very best that can be found, and are as harmless as water.
LORD & SMITH, Proprietors,
CHICAGO, ILLS.
REDWINE & FOX,
WHOLESALE AGENTS,
And for Sale by all Druggists.
feb23-d3w6m

BARTOW HOUSE,
AT CARTERSVILLE, GA.
KEPT BY
T. J. LYON & G. W. LEE.
THIS HOUSE has lately been repaired, re-attended every one to giving satisfaction to guests. The table will be supplied with the best the country affords. The rooms were fitted up by Messrs. Goodrum & Co., of Atlanta. The Proprietors respectfully solicit a liberal share of patronage from the traveling public. apr23-d1f

THE DICKSON SWEEP.
I WILL order and deliver at the Athens Depot, the genuine
SWEDES IRON DICKSON SWEEP,
AT THE FOLLOWING PRICES:

10 and 12 inches	$3 50 each
124 inches	3 75 each
15 inches	4 00 each
20 inches	4 50 each

Also, the well known
Hemphill One-Horse Turn Plow,
Made of English Steel—will work on the common rooter stock, and turns the sod equal to the most improved turn-plows now in use. Price, $1 75.
All orders must be accompanied by the cash, to insure prompt attention.
Address: W. S. HEMPHILL,
mar31-d4w1f Athens, Georgia.

GET THE BEST
HART & HENSLEY'S
C. C. C.
HAM
Hart & Hensley,
Provision Dealers, General Commission Merchants and Curers of the celebrated
C. C. C. HAMS
No. 72 South Market Street
NASHVILLE, TENN.,
Pork Bacon, Bulk Meats, Lard, Flour, etc., etc.
apr9-d3m

NEW MUSIC BOOK.
THE WREATH OF GEMS.
A COLLECTION of the most popular Songs, Ballads and Duets of the day, with an Accompaniment for the Piano-forte.
Boards, $2 50. Cloth, 3 00. Cloth, full gilt, $4 00. Sent post-paid on receipt of price.
OLIVER DITSON & CO., Publisher, 277 Washington street, Boston,
CHARLES H. DITSON & CO., 711 Broadway, New York.
apr13-d2w

LANDSBERG'S
LUMBER YARD,
OPPOSITE GEORGIA RAILROAD DEPOT.
White Pine Sash,
DOORS AND BLINDS.
apr20-

Murray & Lanman's
Florida Water,
The most celebrated and most delightful of all perfumes, for use on the handkerchief, at the toilet, and in the bath, for sale by all Druggists and Perfumers
jan25-d6od4m

DOOLEY'S
BAKING
POWDER
The standard reputation attained by this unrivaled and infallible Yeast Powder during twelve years past, is due to its perfect purity, healthfulness and economy. Put up in tins, actual weight, as represented, and will keep for years.
The quantity required for use is from one-fourth to one-half less than other Baking Powders.
Sold by Grocers throughout the United States.
DOOLEY & BROTHER,
Manufacturers and Proprietors,
69 New Street, New York.
mar16-T nes-Thurs-Sat-6w

C. J. FELL & BRO.
ESTABLISHED 1765.
32 & 30, FRONT ST., PHILADELPHIA, & 170, CALVERT ST., BALTIMORE, & Co., MINCING LAN

THE ATLANTA CONSTITUTION.

THE TWO CHURCH BUILDERS.

AN ITALIAN TALE—BY JOHN G SAXE.

A famous king would build a church,
A temple vast and grand;
And, that the praise might be his own,
He gave a strict command
That none should add the smallest gift
To aid the work he planned.

And when the mighty dome was done,
Within the noble frame
Upon a tablet broad and fair,
In letters all of flame
With burnished gold, the people read
The royal builders name.

Now, when the king, elate with pride,
That night had sought his bed,
He dreamed he saw an angel come,
A halo round his head;
Erase the royal name, and write
Another in its stead.

What could it mean? Three times that night
That wondrous vision came;
Three times he saw that angel hand
Erase the royal name,
And write a woman's in its stead,
In letters all of flame.

Whose could it be? He gave command
To all about his throne
To seek the owner of the name
That on the tablet shone;
And so it was the courtiers found
A widow poor and lone.

The king, enraged at what he heard,
Cried, "Bring the culprit here!"
And to the woman, trembling sore,
He said, "'Tis very clear
That you have broken my command;
Now let the truth appear!"

"Your Majesty," the widow said,
"I can't deny the truth;
I love the Lord—my God and yours—
And so, in simple truth,
I broke your Majesty's command,
(I crave your royal ruth!)

"And since I had no money, Sire,
Why—I could only pray
That God would bless your Majesty;
And when along the way
The horses drew the stone—I gave
To one a wisp of hay!"

"Ah! now I see," the king exclaimed,
"Self-glory was my aim;
The woman give for love of God,
And not for worldly fame;
'Tis my command the tablet bear
The pious widow's name!"

Fanny Januschek has indicated her intention to settle permanently in the United States.

Revels in Society.

We copy the following from the Washington correspondence of the N. Y. Commercial Advertiser:

At a drawing reception that took place last Saturday evening, Mr. Revels, escorted by Senator Anthony and Representative Bingham, suddenly came upon the scene of festivity with such withering effect that of the twenty or thirty Democrats present, not a half dozen was visible after the first half hour. Blood will tell, especially in a close room of a warm night.

I met a number of those malcontents standing on the side-walk. Mungen was addressing them in rather heated terms.

"I will repudiate the nigger," said he, "as I would repudiate the debt. But I am glad to see the issue made at last. We, who got out of the way, can stand it if those who have to face the music can."

This feeling, which with the consistent opponents of the negro grows in intensity as Revels grows in Radical grace, is epitomized in a parody of "Shoo Fly," that is now going the rounds here, and for the purpose of enabling you to judge of which I send you the first stanzas:

There's nigger in the air,
I see him on the wing;
There's nigger every where—
I hear the angels sing.
O sober nig! and tight,
O nigger high and low,
O nig' nig' left, and nig' nig' right,
And nig' where'er we go,
Shoo fly.

Among the rumors afloat concerning the convulsion with which fashionable society is threatened, in consequence of the introduction of our colored brother, we find one to the effect that the wife of the Russian Ambassador has refused to attend sociables where any of these "knights of the crispy curls" are admitted. The foreign element here stands out immovably against the innovation.

Fact.

We notice that the East Tennessee, Virginia and Georgia railroad loan is advertised in the Telegraph and other leading papers of London.

The police in Dantzic forbade, the other day, showmen in that city to exhibit a large group of wax figures, representing the assassination of President Lincoln.

The Paris police say that at the present time there are in that city more penniless Americans and American dead-beats, than there were even during the great Exposition of 1867.

It is said in Rome that King Victor Emmanuel is the only Catholic monarch in favor of the infallibility dogma.

There are now in Berlin seventeen advertising agencies, which do together a business of four million thalers a years.

The free letter delivery system goes into operation in New Orleans on the 1st of May.

It is a singular fact that the remains of the celebrated George Whitfield, who was a clergyman of the Church of England, are deposited under a Presbyterian church. He lies buried beneath the pulpit of the First Presbyterian Church, Newburyport, Massachusetts. The church has voted to hold a centennial celebration on the 13th of September, commerative of the life of this distinguished preacher.

POPULATION OF THE COUNTRY.—The present population of the United States has been variously "guessed" at about 40,000,000 to 45,000,000 and more sanguine patriots talk of 50,000,000 now and 200,000,000 within a generation or two. A carefully prepared estimate, published in the New York Tribune, gives 40,800,000 as probable population on June 1, 1870, when the ninth census is to be taken. This is an increase of over 9,000,000; certainly very creditable under the circumstances of a decade of war and political dissentions.

REMARKABLE PREMONITION.—A remarkable case of long life and premonition of death is reported from Eger, Bohemia. An old man of one hundred and eight years arose in the morning perfectly healthy, smoked his pipe, and then went out to see his son, who was working in the forest, in order to tell him that he (the father) would die that evening; at the same time telling the son how the funeral was to be conducted, and should bear him to the grave. The son, seeing the old man's good humor and health, laughed at what he considered a whim. Nevertheless, when he returned home at night he found his father dead. The mother relates that he had returned to the house, desired a drink of water, had fallen asleep on his chair, and never woke again.

WOMAN'S RIGHTS.

A San Francisco Girl Stands Treat to two Pantaloons.

The San Francisco Bulletin gives the following account of an incident that recently occurred in a restaurant in that city: A modest, pretty-faced girl entered the dining room, accompanied by two well-dressed men, and took a seat at one of the center tables. After the usual dinner had been gone through, one of the men took a bundle of cigars from his pocket, helped his companion, and then, half in jest, offered one to the girl. She took it without hesitation, struck a light, and appeared to enjoy her weed immensely. Presently the the waiter dropped the three checks on the table, which the lady took possession of, although the gentlemen made some feeble remonstrances. Producing her purse she marched boldly up to the counter, followed by her sheepish looking companions, and paid the bill "like a man." The spectators tittered; the masculines looked still more foolish, but the lady, puffing her cigar, sauntered into the street, evidently perfectly satisfied with her part of the transaction.

A Spicy Episode in Congressional Debate.

In the Senate on the 18th, Mr. Sumner followed in reply to the remarks made by Mr. Carpenter on a former occasion in criticism of his record and position on similar questions. He alluded to Carpenter as the successor of John Calhoun. [Applause.]

Mr. Davis moved that the galleries be cleared, but withdrew his motion with the remark, that none but blackguards would interrupt the deliberations of the Senate.

Mr. Carpenter tartly replied to Sumner's remarks that his assuming the worn out blood-bespattered garments of John C. Calhoun, reminded him of the doctor who threw his patients in convulsions in order thus to bring the case within the healing art. [Laughter.] Instead of meeting his argument with argument, he alluded to him as a secessionist and nullifier.

Mr. Sumner disclaimed using any such

KOSKOO!

THE GREAT REPUTATION

Which KOSKOO has attained in all parts of country

AS A GREAT AND GOOD MEDICINE!

And the Large Numbers of Testimonials

which are constantly being received from Physicians, and persons who HAVE BEEN CURED by its use, is CONCLUSIVE PROOF of its REMARKABLE VALUE,

AS A BLOOD PURIFIER,

IT HAS NO EQUAL,

BEING POSITIVELY

The Most Powerful Vegetable Alterative Yet Discovered.

DISEASES OF THE BLOOD.

"The life of the flesh is in the Blood," is a Scriptural maxim that science proves to be true. The people talk of bad blood, as the cause of many diseases, and like many popular opinions, this of bad blood is founded in truth.

The symptoms of bad blood are usually quite plain—bad Digestion—causes imperfect nutrition, and consequently the circulation is feeble, the soft tissues loose their tone and elasticity, and the tongue becomes pale, broad, and frequently covered with a pasty, white coat. This condition upon shows itself in roughness of the skin, then in ERUPTIVE and ULCERATIVE diseases, and when long continued, results in serious lesions of the Brain, Liver, Lungs, or urinary apparatus. Much, very much, suffering is caused by impure blood. It is estimated by some that one-fifth of the human family are effected with scrofula in some form.

When the Blood is pure, you are not so liable to any disease. Many impurities of the Blood arise from impure diseases of large cities Eradicate every impurity from the fountain of life and good spirits, fair skin and vital strength will return to you.

KOSKOO,

AS A

Liver Invigorator!

STANDS UNRIVALLED.

Being the only KNOWN Medicine

that EFFICIENTLY *stimulates* and CORRECTS the *hepatic secretions* and functional DERANGEMENTS of the LIVER, WITHOUT DEBILITATING the system. While it acts *freely* upon the Liver *instead of copious purging*, it *gradually changes* the discharges *to a perfectly natural state.*

SYMPTOMS OF LIVER COMPLAINT AND OF SOME OF THOSE DISEASES PRODUCED BY IT.

A sallow or yellow color of the skin, or yellowish-brown spots on the face and other parts of the body; dullness and drowsiness, sometimes, headache; bitter or bad taste in the mouth, internal heat; in many cases a dry, teasing cough; unsteady appetite; sometimes sour stomach, with a raising of the food; a bloated or full feeling about the stomach and sides; aggravating pains in the side, back, or breast, and about the shoulders; constipation of the bowels; piles, flatulence, coldness of the extremities, etc.

KOSKOO!

Is a remedy of *Wonderful Efficacy* in the *cure* of diseases of the Kidneys and Bladder. In these Affections it is as near a specific as any remedy can be. It does its work kindly, silently, and surely. The Relief which it affords is both certain and perceptible.

DISEASES OF THE KIDNEYS AND BLADDER.

Persons unacquainted with the structure and functions of the Kidneys can not estimate the *importance* of their *healthy action.*

Regular and sufficient action of the Kidneys is as important, nay, even more so, than regularity of the bowels. The Kidneys remove from the Blood those effete matters which, if permitted to remain, would speedily destroy life. A total suspension of the urinary discharges will occasion death from thirty-six to forty-eight hours.

When the Urine is voided in small quantities at the time, or when there is a disposition to Urinate more frequently than natural, or when the Urine is high colored or scalding with weakness in the small of the back, it should not be trifled with or delayed, but Koskoo should be taken at once to remedy the difficulty, before a lesion of the organs take place. Most of the diseases of the Bladder originate from those of the Kidneys, the Urine being imperfectly secreted in the Kidneys, prove irritating to the Bladder and Urinary passages. When we recollect that medicine never reaches the Kidneys through the general circulation of the Blood, we see how necessary it is to keep the Fountain of Life Pure.

KOSKOO!

Meets with GREAT SUCCESS in the CURE of

DISEASES OF THE NERVOUS SYSTEM,

Almost nine-tenths of our people suffer from nervous exhaustion, and are, therefore, liable to its concomitant evils of mental depression, confused ideas, softening of the brain, insanity, and complete breaking down of the general health. Thousands are suffering to-day with broken-down nervous systems, and, unfortunately, tobacco, alcohol, late hours, over-work (mental and physical), are causing a season of the nervous system to increase at a fearful rate.

The symptoms to which diseases of the nervous system give rise, may be stated as follows:

A dull, heavy feeling in the head, sometimes more or less severe pain or headache; Periodical Headache; Dizziness, Noises or Ringing in the Head; Confusion of Ideas; Temporary Loss of Memory; Dejection of Spirits; Starting during Sleep; Bad Dreams; Hesitation in Answering Questions; Dullness of Hearing; Twitching of the Face and Arms, etc., which, if not promptly treated, lead to Paralysis, Delirium, Insanity, Impotency, Apoplexy, etc., etc.

KOSKOO

Is NOT a *secret quack remedy*—FORMULA around each bottle. Recommended by the best Physicians, eminent Divines, Editors, Druggists, Merchants, etc.

The Best and Most Popular Medicine in Use.

PREPARED ONLY BY

J. J. LAWRENCE, M. D.,

ORGANIC CHEMIST,

Laboratory and Office, No. 6 Hall's Street,

NORFOLK, VA.

Price, ONE DOLLAR PER BOTTLE.

Railroads.

Winter Arrangement!

WESTERN & ATLANTIC RAILWAY.

THE OLD RELIABLE PASSENGER ROUTE

TO ALL

Northern, Eastern and Western Cities,

Carrying Great Southern Express.

The Only Route from Atlanta

RUNNING A

Double Daily Through Train,

Preventing a possibility of twenty-four (24) hours delay, incident to lines having but one Daily Train.

The United States Mail

BETWEEN ATLANTA AND NEW YORK

Is Carried Exclusively by this Line.

On and after March 21st, 1870,
Through Passenger Trains will Leave Atlanta

8:15 A. M.--7:00 P. M.

Making close connection at Kingston for

Rome, Selma, Meridian and New Orleans.

At Chattanooga, with the East Tennessee and Georgia Railroad for all points

NORTH AND EAST VIA LYNCHBURG.

The Memphis and Charleston, for

Canton, Memphis and New Orleans,

AND POINTS WEST.

The Nashville and Chattanooga, for

Nashville and all Points North, East and West.

Passengers have choice of

TWENTY-SIX DIFFERENT ROUTES

FROM

Atlanta to New York!

PULLMAN'S TRAVELING PALACES

ON ALL NIGHT TRAINS.

The Best Eating Houses in the Country.

NO MIDNIGHT CHANGES.

Finely Finished Cars well Heated and Ventilated.

QUICK TIME AND SURE CONNECTIONS.

Tickets for sale at all Ticket Offices for all Points Reached by this Line.

FARE SAME AS BY OTHER ROUTES.

Baggage Checked Through

☞ We do not advertise our Conductors. Their deportment and attention do that.

B. W. WRENN, Gen. Ticket Agent.
A. L. HARRIS, Master Transportation.
FOSTER BLODGETT, Superintendent,
nov28-d3m

THE

GREAT SOUTHERN

PASSENGER AND MAIL

ROUTE!

VIA

ATLANTA AND AUGUSTA!

TO Charleston, Columbia, Charlotte, Raleigh, Wilmington, Weldon, Richmond, Washington, Baltimore, Philadelphia and New York.

CONNECTIONS by THIS LINE are most certain and sure at all seasons.

THE EATING HOUSES

On this Line have been thoroughly overhauled and refitted. Ample time is given for Meals, and regular hours.

CONDUCTORS on this Line are affable and courteous to passengers.

NO CHANCE OF CARS

BETWEEN

West Point, Ga., & Wilmington, N. C.

Quick Time and Sure Connection

VIA GEORGIA RAILROAD.

Passengers can purchase Through Tickets and have their Baggage Checked through from

New Orleans, Mobile, Montgomery, Columbus, and Atlanta,

TO

Richmond, Baltimore, Washington, Philadelphia, and New York.

BY

Routes, via Augusta, Kingsville, and Wilmington; via Columbia, Charlotte and Raleigh; via Columbia, Danville and Richmond; via Atlanta, Augusta, Wilmington and Bay Line.

FARE AS LOW BY AUGUSTA

AS ANY OTHER ROUTE.

Pullman's Palace Sleeping Cars

ON

All Night Trains Leaving Atlanta

BY THIS ROUTE.

Passengers wishing to go North by Sea will find a

Splendid Line of Steamships

From Charleston, S. C., to Baltimore, Philadelphia Boston and New York.

THE CHARLESTON STEAMSHIPS

Offer every inducement to Passengers, with Tables supplied with every luxury the Northern and Charleston Markets can afford, and for Safety, Speed and Comfort are

UNRIVALLED ON THE COAST.

Through Tickets on Sale at

Montgomery, West Point & Atlanta

TO

NEW YORK VIA CHARLESTON STEAMSHIPS

J. A. ROBERT,
General Ticket Agent, Georgia Railroad.

OCB
TRADE MARK

OLD CAROLINA BITTERS

A DELIGHTFUL TONIC

We take great pleasure in offering the

Old Carolina Bitters

to the public. They are compounded with great care, and contain some of the best Tonics in the Pharmacopia. As evidence of the superiority of our Bitters over all others, we have certificates from many of the leading physicians in our State, who have prescribed them in their practice.

THE OLD CAROLINA BITTERS

Will be found invaluable for

Want of Appetite,
General Debility,
Chills and Fever and Dyspepsia.

We do not offer our Bitters as a cure for all diseases, but as an Aromatic Tonic, they have no equal.

For sale by all Druggists in Atlanta. Principal Depot, GOODRICH, WINEMAN & CO., Importers of Choice Drugs and Chemicals, Charleston, S. C.
jan19-d1y

HENRY BANKS. HENRY BANKS, JR.

Henry Banks & Son,

DEALERS IN

BOOTS, SHOES, LEATHER,

SHOEMAKERS' TOOLS,

LASTS, PEGS, CALF-SKINS, ETC.,

No. 6, Cherokee Block,

PEACHTREE STREET, ATLANTA, GA.

jan8 d6m

VULCAN WORKS,

Chattanooga, Tenn.

S. B. LOWE

GENERAL PARTNER,

ARE now prepared to offer to Merchants, at reduced rates, a full assortment of :

COMMON BAR IRON,
TIRE,
ROUNDS,
SQUARES,
HORSE SHOE,
BAND,
HOOP,
PLOW PLATE, etc.
ALSO—

To RAILROAD COMPANIES, a superior quality of IRON, manufactured from Tennessee Charcoal Pig and Bloom,

HAMMERED CAR AXLES,
DRIVING AXLES,
BRIDGE BOLTS,
Freight and Passenger Car IRONS, complete,
PISTON RODS,
SHAFTING.
—ALSO—
All sizes FLAT, ROUNDS and SQUARES.

Address S. B. LOWE
aprl31-d1y Chattanooga, Tenn.

TUTT'S VEGETABLE LIVER PILLS

Cures diseases of the Liver and Stomach

Tutt's Expectorant,

A pleasant cure for Coughs, Colds, etc.

Tutt's Sarsaparilla and Queen's Delight

The great Alterative and Blood Purifier.

Tutt's Improved Hair Dye,

Warranted the best dye in use.

These valuable preparations are for sale by all Druggists in Atlanta. junes0-d1y

MARBLEIZED

SLATE MANTELS,

RICH AND ELEGANT DESIGNS.

More durable and at half the price of Marble.

Carefully packed and shipped to any part of the country. Send for circular.

T. B. STEWART & CO.,
63 Sixth Ave., New York.
febl-d3m

WM. WOOD & CO.,

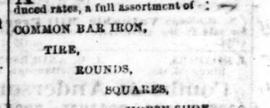

UNDERTAKERS AND UPHOLSTERS, keep on hand all qualities of Fisk's Metallic Burial Cases; also, all kinds of Wood Coffins. Will attend to Funerals at any hour, with a beautiful first class Hearse furnished or for hire. Carriages and Furniture repaired, varnished, etc. Office—Broad street, near the Post-office. All orders will be promptly attended to.
apr26-d1y

MARVIN'S PATENT

Alum and Dry Plaster

Fire and Burglar

SAFES.

Will not corrode the iron, mould the contents, or lose their fire-proof qualities by age.

These are the only Safes filled with

ALUM AND DRY PLASTER!

Please send for an Illustrated Catalogue.

MARVIN & CO.,
No. 265, Broadway, N. Y.,
No. 721 Chestnut St., Philadelphia.
febl-d3m

M. E. JONES & CO.,

Practical Slaters,

Atlanta, - - - - Georgia.

POST-OFFICE BOX 68.

SLATE ROOFS put up in any part of the South with utmost despatch. All work done at the lowest rates and to the best advantage.

Jobbing of all kinds promptly attended to. Orders addressed as above will receive prompt attention.

All work warranted.

CONFECTIONERIES!

F. M. JACK,

MANUFACTURER OF

CANDIES,

WHOLESALE PRICE 20 CENTS per POUND.

Crackers,

WHOLESALE PRICE 7 CENTS per POUND.

Corner Whitehall and Alabama Streets, Atlanta, Ga.
jan30-d6m

BERGER & BUTTS'

EXCELSIOR SUPER-PHOSPHATE OF LIME.

WE now offer this Standard Fertilizer to the Planters of Georgia, and as a guarantee of its great value, we need only say, that we hold certificates of Dr. R. J. Massey, Inspector of Fulton County, and Professor A. Means, at Savannah, with analysis of G. H. Williams, Analitical Chemist, Savannah, Ga. Apart from these, we hold many certificates from planters of Georgia, endorsing this article as giving the very best results. Cash Price $70 Per Ton of 2,000 Pounds. Time Price $75 Per Ton of 2,000 Pounds.

GLENN & WRIGHT.

Baugh's Dissolved Bone.

WE are in large supply of this popular article, and offer it, as in the past, on most favorable terms. To our people, this is no New Fertilizer, and therefore, needs no eulogy or Certificates.

Price $70 Per Ton, Cash.
feb2-d1f

GLENN & WRIGHT.

FOR NEW YORK,

The Great Southern Freight and Passenger Line,

VIA CHARLESTON, S. C.

Rates Guaranteed as low as by any Competing Route.

THE SHORTEST SEA LINE NORTH AND EAST.

MARINE INSURANCE, HALF PER CENT.

The Old Established Tri-Weekly Route.

The Superior Ocean Side-Wheel Steamships

ON TUESDAYS.

CHARLESTON, 1,300 Tons, - - - - JAMES BERRY, Commander.
JAMES ADGER, 1,200 Tons, - - - - T. J. LOCKWOOD, "
JAMES ADGER & CO., Agents,
Adger's Wharf, Charleston, S. C.

ON THURSDAYS.

TENNESSEE, 1,650 Tons, - - - - O. CHICHESTER, Commander.
SOUTH CAROLINA, 1,650 Tons, - - - - SIM ADKINS, "
WAGNER, HUGER & CO., or
WM. A. COURTENAY, Union Wharves, Charleston, S. C.

ON SATURDAYS.

MANHATTAN, 1,300 Tons, - - - - - M. S. WOODHULL, Commander.
CHAMPION, 1,500 Tons, - - - - - R. W. LOCKWOOD, "
JAS. ADGER & CO., Agents, Adger's Wharf, Charleston, S. C.

These Steamships are First Class in every respect, and all under the command of men of many years' experience on the Atlantic Coast, and in speed, comfort and elegance of accommodations, are unrivalled by any steamers from the South. Their tables are supplied with all the delicacies of the New York and Charleston Markets.

THROUGH PASSAGE TICKETS AND BILLS OF LADING

May be obtained at all of the Railroad Ticket and Freight Offices in connection with this favorite route, in South Carolina, Georgia, Alabama, Tennessee and Mississippi.

PRICE OF PASSAGE.

Atlanta via Charleston to New York, $27 50,

Including Meals and Stateroom on board of Steamers, and transfer in Charleston.

☞ Merchants ordering their Spring Goods, will find an important saving of time by directing them shipped via Charleston, S. C.

☞ Staterooms may be secured in advance without extra charge, by addressing the Agents of either Steamship Line, at Charleston.

B. D. HASELL, General Agent
Of the Great Southern Freight Line, 40 and 42 Broadway, N. Y.

HENRY R. MORGAN & CO., Agents
Of Steamship Lines, 26 Broadway N. Y.
mar5—d3m

Family Ice Machines.

THE only practical Ice Machines for the use of Druggists, Confectioners and Families generally, producing transparent ice in 20 to 30 minutes, equal to any that can be imported. Simple in construction, durable, suitable for all climates and easy to operate. The refrigerant consists of ordinary common water, which is evaporated after every operation.

Address: G. R. NEWMAN,
33 Maiden Lane, New York.
apr24—d1y Agents for Georgia.

ROOFING SLATE.

WE are now prepared to supply the VIRGINIA ROOFING SLATE of any size, at short notice.

This Slate took the Premium at the World's Fair in London.

Practical Slaters to put on Roofs can be found at our office,

GLENN & WRIGHT.
mar5—d3m Agents for Georgia.

WANDO

MINING AND MANUFACTURING COMPANY,

JOHN R. DUKES, PRESIDENT.

DIRECTORS:

J. D. AIKEN, REV. JAMES P. BOYCE,
GEO. E. GIBBON, L. D. MOWRY, F. J. PELZER.

Thomas D. Dotterer, Superintendent.

Factory East End Hasel Street--Mines on Ashley River.

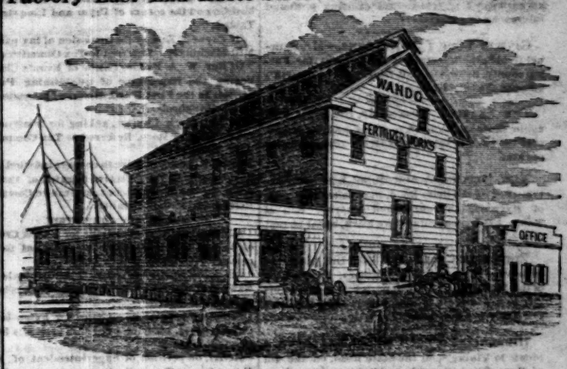

Wando Fertilizer,

Recommended by Agricultural Chemists, as a Special Manure for

COTTON, CORN, WHEAT AND OTHER GRAINS,

GROUND ASHLEY RIVER BONE PHOSPHATE,

PHOSPHATE ROCK,

FOR SALE BY WILLIAM C. DUKES & CO., GENERAL AGENTS,

No. 1 South Atlantic Wharf, Charleston, C. S,

W. H. FISHER, AGENT,
feb5-d3m At McDaniel, Streng & Co., Atlanta, Ga.

THE WILLINGHAM FERTILIZER

FOR COTTON, CORN, WHEAT.

THIS STANDARD MANURE, named after a well known practical Planter of Georgia and South Carolina, combines in a concentrated form all the fertilizing elements necessary for the production of COTTON, CORN and WHEAT, and by its use is certain to increase not only the yield, but to improve the quality of the products. It is made with a special view to the wants of the soils of the South, and can be relied upon as to excellence of material, containing highly necessary substances, the great cost of which have heretofore precluded their being in common use. It can be depended on as uniform, always reliable, and productive of good crops.

ALBANY, GA., September, 1869.

Having a full knowledge of the composition and process of manufacture of the "Willingham Cotton, Corn, Wheat and Rice Fertilizer," I have no hesitation in pronouncing it to be a most reliable fertilizer, one of the best in use, and most particularly adapted to the soil of Georgia and South Carolina.

THOMAS M. WILLINGHAM.

Price per ton, 2000 lbs. Price per ton, 2000 lbs. 1st, on approved city acceptances.

B. L. WILLINGHAM,

General Supervising Agents for South Carolina, Georgia & Alabama.

PHILLIPS & MYERS,

Manufacturers and General Agents, Savannah, Georgia.

W. M. & R. J. LOWRY, AGENTS,
nov20—d6.n Atlanta, Georgia.

A. LEYDEN,

General Commission Merchant,

WM. M. WILLIAMS, Late of W. M. Williams & Bro. } No. 18 Alabama Street, Atlanta, Ga.

SOLE AGENT FOR

AUGUSTA FACTORY

SHEETINGS, SHIRTINGS, DRILLS,

ATHENS MANFACTURING COMPANY

YARNS, STRIPES, CHECKS.

Goods in Store and for Sale at Manufacturers' Prices from the following:

EAGLE AND PHŒNIX MANUFACTURING COMPANY, TROUP, HOPEWELL, AND ANNAWAKA FACTORIES AND PIONEER PAPER MILL.

Sole Agency of Roger's Celebrated

BIRD'S EYE LIME.

Controlled since 1866, by Wm. M. WILLIAMS & BRO.

Hydraulic Cement, Plaster, Pure Ground Bone,

WHANN'S RAW-BONE SUPER-PHOSPHATE,

Also, on Consignment a full stock of FLOUR (Choice Brands,) direct from best Tennessee and Kentucky Mills,

BACON, LARD, CORN, OATS, HAY, ETC., FROM PACKERS AND PRODUCERS.
apr2 jan27-d1y

JOHN STEPHENS, Late with Glenn, Wright & Carr. JOHN H. FLYNN, Atlanta. LOUIS GHOLSTIN Atlanta.

STEPHENS, FLYNN & CO.,

General Commission Merchants,

IN GRAIN, PROVISIONS, PRODUCE, LIQUORS, ETC.

Agents for the Sale of

LIME, GUANO, VIRGINIA LAND PLASTER & SALT

Forsyth Street—Near the Capitol—Atlanta, Ga.

HAVE NOW IN STORE, ON CONSIGNMENT:

100 barrels Pink Eye Potatoes,	20 barrels Old Rye Whisky,
100 barrels Russett Potatoes,	50 barrels Pure Corn Whisky,
20 barrels Early Goodrich Potatoes,	10 barrels Virginia Apple Brandy,
5,000 bushels White Corn,	25 bags Rio Coffee,
4,000 bushels Oats (arriving,)	25 bales Cotton Yarns,
300 barrels Choice Flour (in wood,)	100,000 bales Timothy Hay (arriving,)
600 barrels Flour in sacks,	150 barrels Hydraulic Cement,
100,000 pounds Bacon,	20 tons Virginia Land Plaster.

Agents for the Sale of Howard Lime,

Our Consignments Come Direct from Producers and Manufacturers,

And will be sold low, as our instructions are to sell promptly. Dealers will find it to their interest to give us a trial.

We are also prepared to receive and sell COTTON ON CONSIGNMENT, and MAKE ADVANCES on the same.

mar15-d3m STEPHENS, FLYNN & CO.

WM. LITTERER. A. D. CABLER.

LITTERER & CABLER,

Wholesale Druggists,

AND DEALERS IN

DRUGS, MEDICINES AND PHYSICIANS' SUPPLIES, Paints, Oils, Window Glass, Dye-Stuffs, Wines, Liquors, Landreth's Garden Seeds, Patent Medicines, Writing Paper, Pens, Pencils, Inks, Perfumery, Toilet Articles, and all articles kept by Druggists. Also, Sole Proprietors of Oil Extract of Ginger-tta, Cabler's Compound Syrup Blackberry Root and Litterer & Cabler's Nerve and Bone Liniment,

S. W. Corner Market and Broad Sts.,

NASHVILLE, TENN.,

Dr. J. J. COWEN, HENRY C. SCURLOCK, Salesmen. apr2-d1y

J. M. BRUNSWICK & BRO.,

MANUFACTURERS OF

Billiard, Jenny Lind,

—AND—

PIGEON HOLE TABLES,

No. 9 West Sixth Street,

CINCINNATI, OHIO,

KEEP constantly on hand a full assortment of BALLS, CUES, CUE TIPS, and all articles connected with the Manufacture of Billiard Tables. Lowest Market Prices. Orders by mail filled.